

DEPARTMENT OF SOCIAL SERVICES
 10 WEST LIBERTY STREET
 YORK COUNTY SOUTH CAROLINA

Montgomery Associates
 Architecture & Planning
 1055 84th Drive
 York, SC 29745
 P: 803.533.8247
 F: 803.533.8247

Job no. # 120
 Date 4/10/07
 REVISIONS
 10 8-10-07
 REBAR COMMENTS

drawn JEM
FLOOR PLAN
 A1 of 1

BUILDING CODE SUMMARY:

- EXISTING TWO STORY (1500 SF) OFFICE BUILDING IS CURRENTLY SCHEDULED BY A ONE HOUR RATED CEILING/FLOOR AND ENCLOSED STEEL CONCRETE FIVE STORY EXISTING BUILDING AND A PAIR OF ALUMINUM STAIRWELL FIVE STORY EXISTING BUILDING.
- PROPOSED PLAN REQUIRES THAT EXISTING LOBBY & CENTRAL CHECK-IN BE RELOCATED & ISOLATED FROM THE CENTRAL CHECK-IN BEING PROPOSED THAT WILL BE LOCATED CHECK-IN TO SERVE ALL EXISTING LOBBY AREA THAT IS TO BE SEPARATED FROM THE PROPOSED AREA BY A NEW REINFORCED CONCRETE WALL.
- NEW HANDICAPPED ACCESSIBLE ENTRANCE & HANDICAPPED ACCESSIBLE "UNISEX" TOILET ARE TO BE CONSTRUCTED TO SERVE NEW (ISOLATED) LOBBY AREA.
- SECURE ACCESS TO BE CONFINED BY HEAVY DOOR & ELECTRIC DOOR STRIKE.

DEMOLITION/RENOVATION NOTES:

- EXISTING DOUBLE HUNG WOOD WINDOW TO BE REMOVED & OPENING TO BE ENLARGED TO ACCOMMODATE NEW DOOR & FRAME AS SCHEDULED.
- EXISTING 6" CHU (NOT-LOAD BEARING) WALL TO BE SAWNIT AS SCHEDULED TO PROVIDE (2) TWO NEW 40' X 44' TRANSACTION WINDOW UNITS TO SERVE AS CHECK-IN STATIONS.
- EXISTING 6" CHU (NOT-LOAD BEARING) WALL TO BE REMOVED TO CREATE NEW 10' X 25' BUSINESS OFFICE AS SCHEDULED.
- EXISTING DOOR & FRAME TO BE REMOVED & SCHEDULED FOR REPAIR AS DIRECTED BY THE ARCHITECT, OPENING TO BE FRAMED IN W/ METAL STUDS & FINISHED W/ 7/8" FIRE RATED GYPSUM BOARD (BOTH SIDES). PAINT TO MATCH EXISTING CHU.
- NEW METAL STUDS WALL (FULL HEIGHT) W/ STUDS @ 16" OC & 8/8" GYPSUM BOARD (BOTH SIDES) AS REQUIRED TO CREATE A ONE-HOUR RATED SECURE LOBBY/WAITING AREA, CO-ORDINATE FRAMED OPENING AS REQUIRED. PAINT TO MATCH EXISTING APPROPRIATE.
- NEW HOLLOW METAL FRAME W/ ONE SINGLE 3'-0" X 7'-0" SLOTTED WOOD DOOR & (2) 3'-0" X 7'-0" SCHEDULES AS SHOWN. 20 MINUTE RATED DOOR TO BE SUPPLIED W/ AN AUTOMATIC CLOSER & AN ELECTRIC DOOR STRIKE AS REQUIRED TO SECURE THE LOBBY. SCHEDULES TO HAVE AN IMMEDIATE HORIZONTAL MULLION @ 30" AFF & ARE TO BE GLAZED W/ WIRE GLASS, AS REQUIRED FOR A 20 MINUTE RATING. EXISTING CHU.
- EXISTING CHECK-IN WINDOW UNITS ARE TO BE REMOVED & SCHEDULED FOR REPAIR AS DIRECTED BY THE ARCHITECT. REMAINING OF WALL IS TO BE REMOVED AS REQUIRED & REPLACED WITH A NEW METAL STUD (STUDS @ 16" OC) WALL FULL HEIGHT & 7/8" FIRE RATED GYPSUM BOARD (BOTH SIDES) PAINTED TO MATCH EXISTING CHU (ONE HOUR WALL).
- NEW METAL STUD (16" OC) & METAL STUD RESISTANT 7/8" GYPSUM PARTITION TO BE BUILT AS SHOWN TO CREATE A NEW "UNISEX" HANDICAPPED ACCESSIBLE RESTROOM. COORDINATE DOOR OPENING WITH EXISTING DOOR & HORIZONTAL AS SCHEDULED. PAINT TO MATCH EXISTING CHU.
- NEW HANDICAPPED ACCESSIBLE, WALL-HUNG CHINA URINAL TO BE INSTALLED & TIED INTO EXISTING PLUMBING AS PER SB.
- NEW HANDICAPPED ACCESSIBLE TOILET TYPE WHERE CURRENT W/ GYPSUM BOARD, ETC. AS REQUIRED TO BE SUPPLIED & TIED INTO EXISTING PLUMBING AS PER SB.
- NEW TOILET IN PLACE CONCRETE RAMP/ON GROUND TO BE BUILT TO APPROX W/ EXISTING GRADES. WITH A SLOPE NOT TO EXCEED 1/4" @ 1" FINISHED W/ A HEAVY" BEARER FINISH (ACROSS THE SLOPE) AS SHOWN TO PROVIDE A SLIP RESISTANT FINISH. PROVIDE A FULLY ACCESSIBLE HORIZONTAL (BOTH SIDES) USING 1/2" @ WELDED STEEL PIPE BUILT TO CANTON TO GRABERS.
- 3'-0" X 5'-0" POLISHED IN PLACE CONCRETE STAIR TO BE FINISHED W/ A LIGHT BROWN FINISH. SURE ANCHOR FROM BUILDING W/ A MAXIMUM SLOPE OF 1/4" @ 1" PROVIDE & INSTALL 1/2" @ WELDED STEEL PIPE HANDRAIL AS PER SB TO MATCH RAMP HANDRAIL.
- PROVIDE & INSTALL (2) TWO 6" X 6" OFFICE COLUMNS W/ ALL UTILITIES AS PER SB (BY OTHER). COORDINATE UTILITIES W/ OWNER SUPPLIED CURCLES.

DOOR, FRAME & HARDWARE NOTES:

- 3'-0" X 7'-0" FULL GLAZED, ALUMINUM & GLASS STAIRWELL ENTRY DOOR & FRAME TO BE FABRICATED TO FIT RENOVATED OPENING AS PER SB. SCHEDULES TO BE AUTOMATIC CLOSER, & ACCESSIBLE THROUGHOUT. PUSH/PULL PLATE & UNISEX HANDICAPPED CYLINDER DEAD LOCKING LATCH BOLT. REFER TO COUNTY MASTER.
- 3'-0" X 7'-0" 1 3/4" SOLID CORE WOOD DOOR IN STAIRWELL (F-15) HOLLOW METAL FRAME. PROVIDE W/ 1/2" RISE OFF HEAVY DUTY BUTT HINGES, (1) WIRE WINDUP REINFORCING, (1) OPERATOR CLOSURE & (1) DOOR STOP.
- 3'-0" X 7'-0" 1 3/4" SOLID CORE 20 MIN. RATED IN WELDED STEEL DOOR FRAME W/ SCHEDULES, PROVIDE (112) PAIR OF HEAVY DUTY BUTT HINGES, (1) OPERATOR DOOR CLOSURE, (1) ELECTRIC DOOR STRIKE & (1) WIRE WINDUP REINFORCING ENTRY UNDERST.

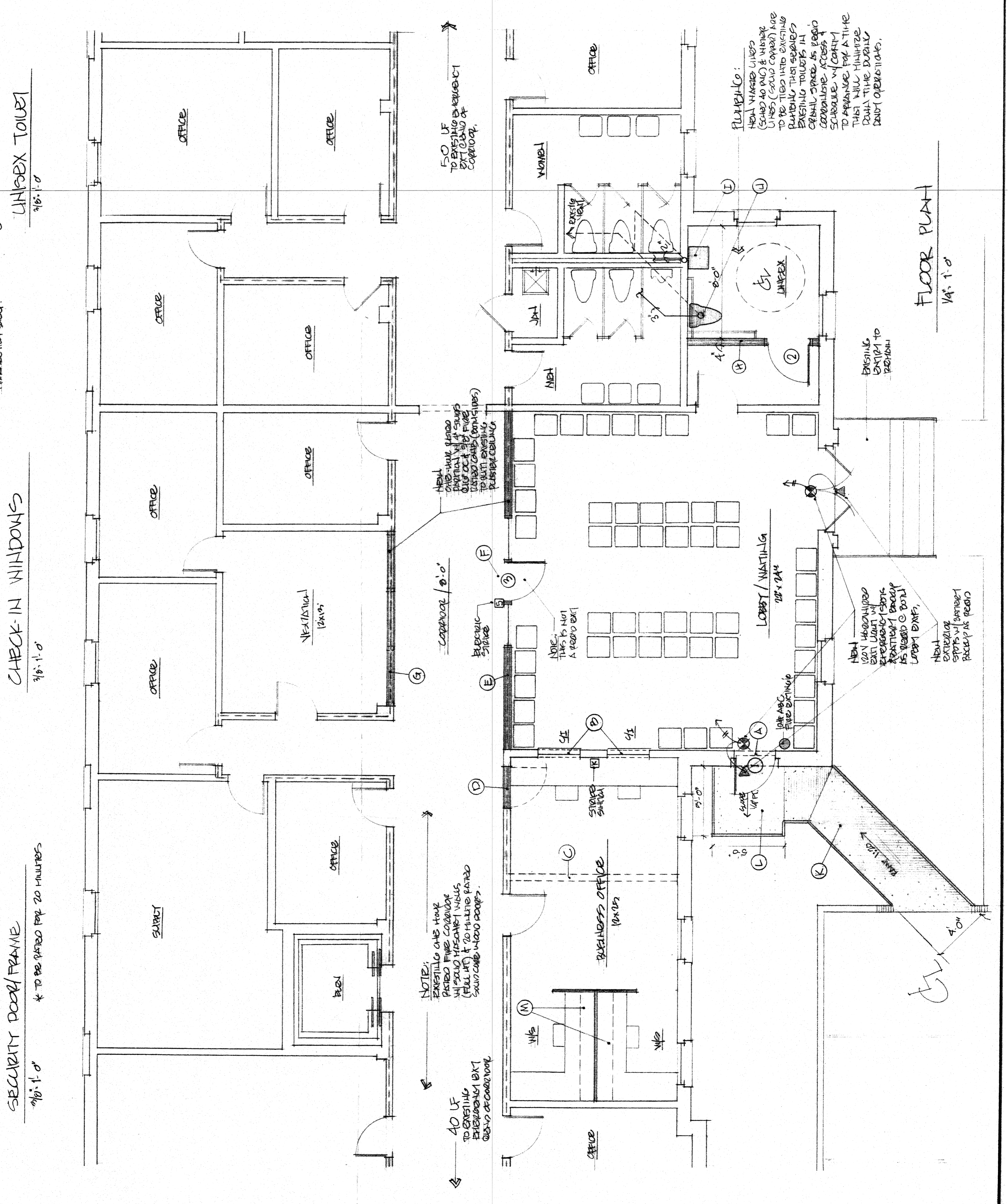
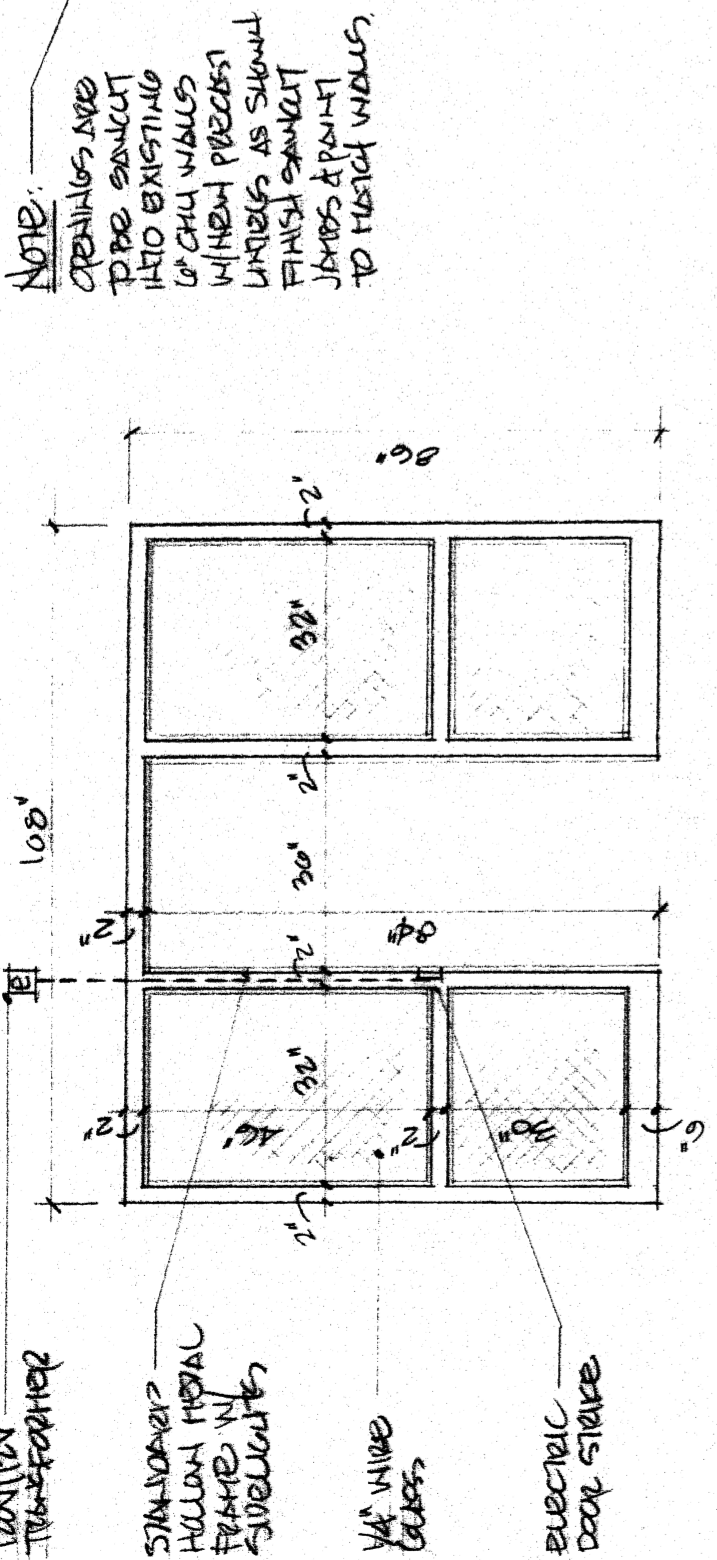
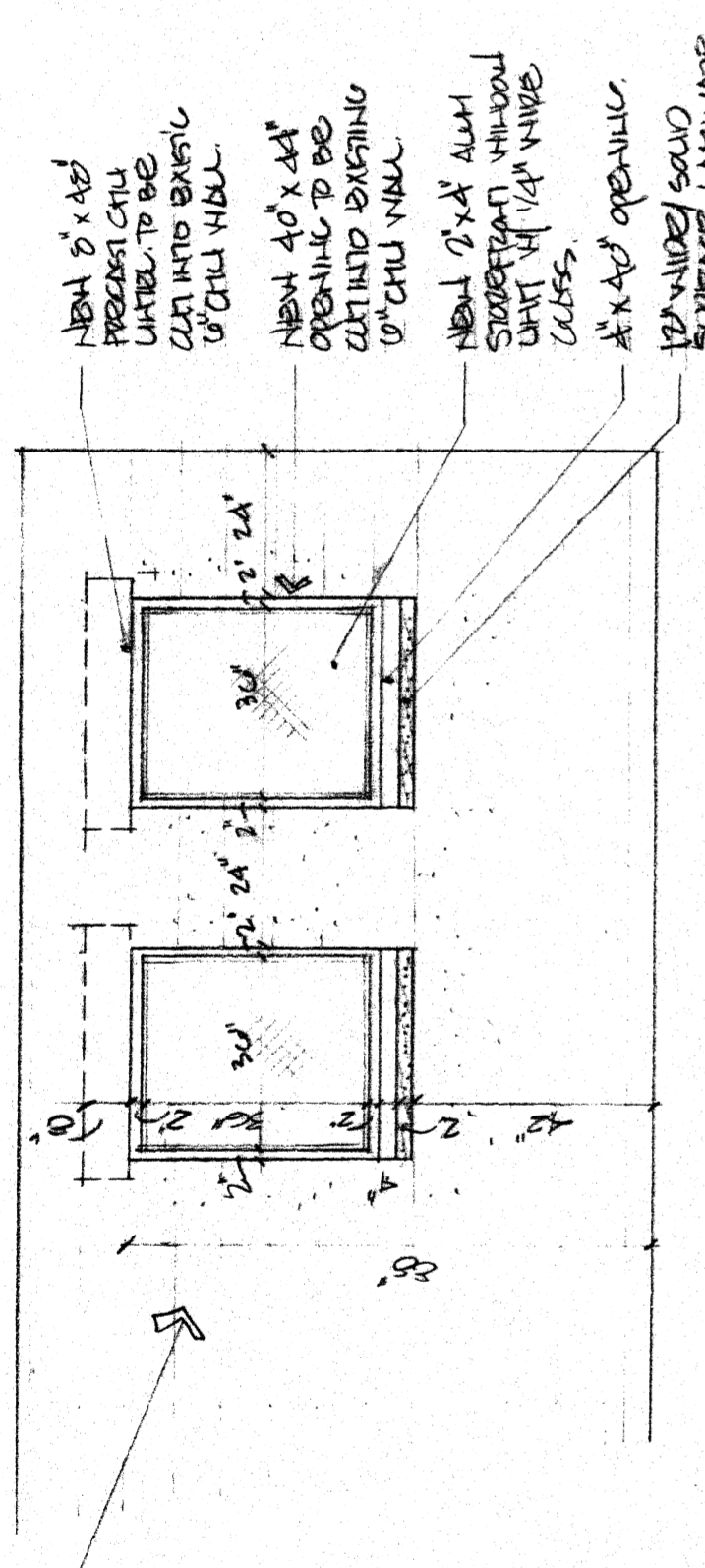
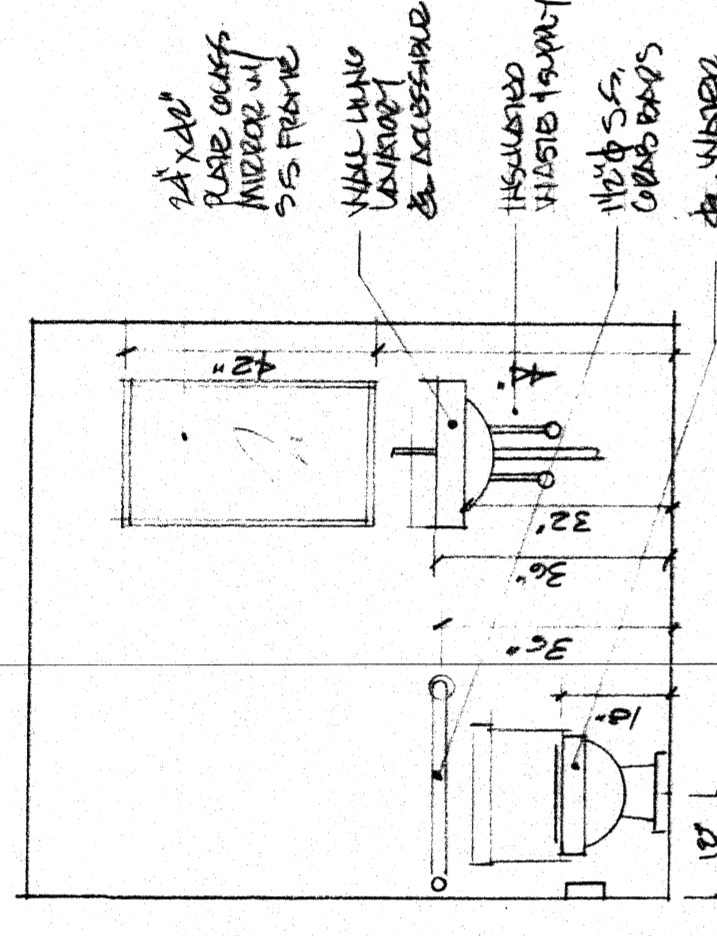

NOTE:
 CRACKING AND DISPLACEMENT TO BE REPAIR TO EXISTING CHU WITH FINISH AS SHOWN. FINISH SHOWN TO MATCH EXISTING CHU.

NOTE:
 EXISTING ONE HOUR RATED FIVE CORNER W/ 3/4" METAL STUDS (FULL HT) & 20 MINUTE RATED SOLID CORE WOOD DOOR.

NOTE:
 40' LF TO EXISTING ENTRYWAY BY OVERHEAD CORRIDOR

NOTE:
 50' LF TO EXISTING ENTRYWAY BY OVERHEAD CORRIDOR

NOTE:
 NEW HANDICAPPED ENTRANCE TO LOBBY AREA TO BE BUILT TO MATCH EXISTING PLUMBING.

NOTE:
 NEW WOODEN UNISEX (SCHED 40 MC) & WIRE GLASS (SCHED CONCRETE) ARE TO BE TIED INTO EXISTING PLUMBING THAT SERVES EXISTING TOILETS IN CENTRAL SPACE AS PER SB. SCHEDULE W/ COUNTY MASTER FOR A TIME THAT WILL MINIMIZE DOWN TIME DURING PART OPERATIONS.

NOTE:
 NEW HANDICAPPED ENTRANCE TO LOBBY AREA TO BE BUILT TO MATCH EXISTING PLUMBING.

NOTE:
 NEW HANDICAPPED ENTRANCE TO LOBBY AREA TO BE BUILT TO MATCH EXISTING PLUMBING.

NOTE:
 NEW HANDICAPPED ENTRANCE TO LOBBY AREA TO BE BUILT TO MATCH EXISTING PLUMBING.

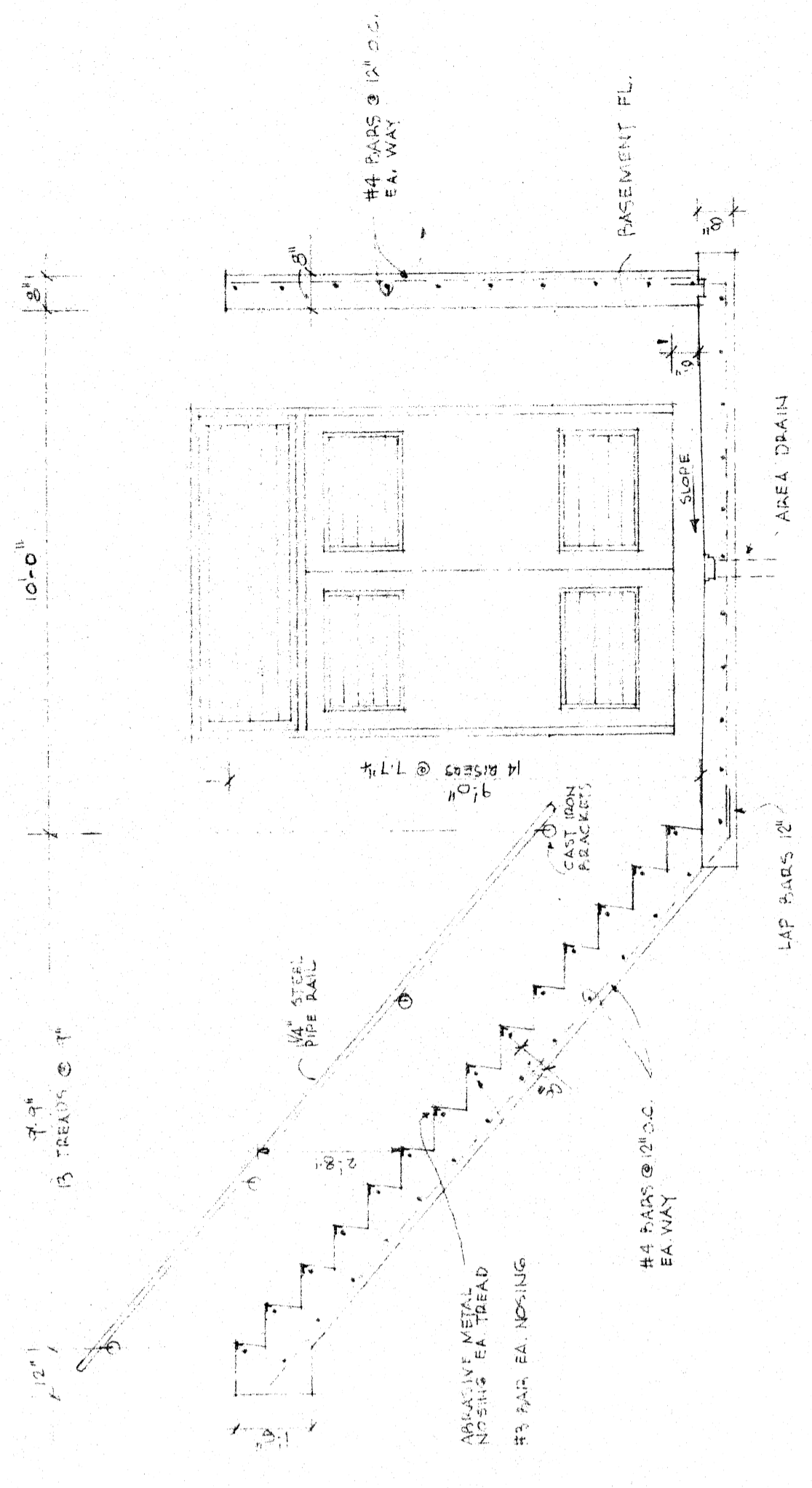

SECTION THRU BASEMENT STAIR
SCALE 3/8" = 1'-0"

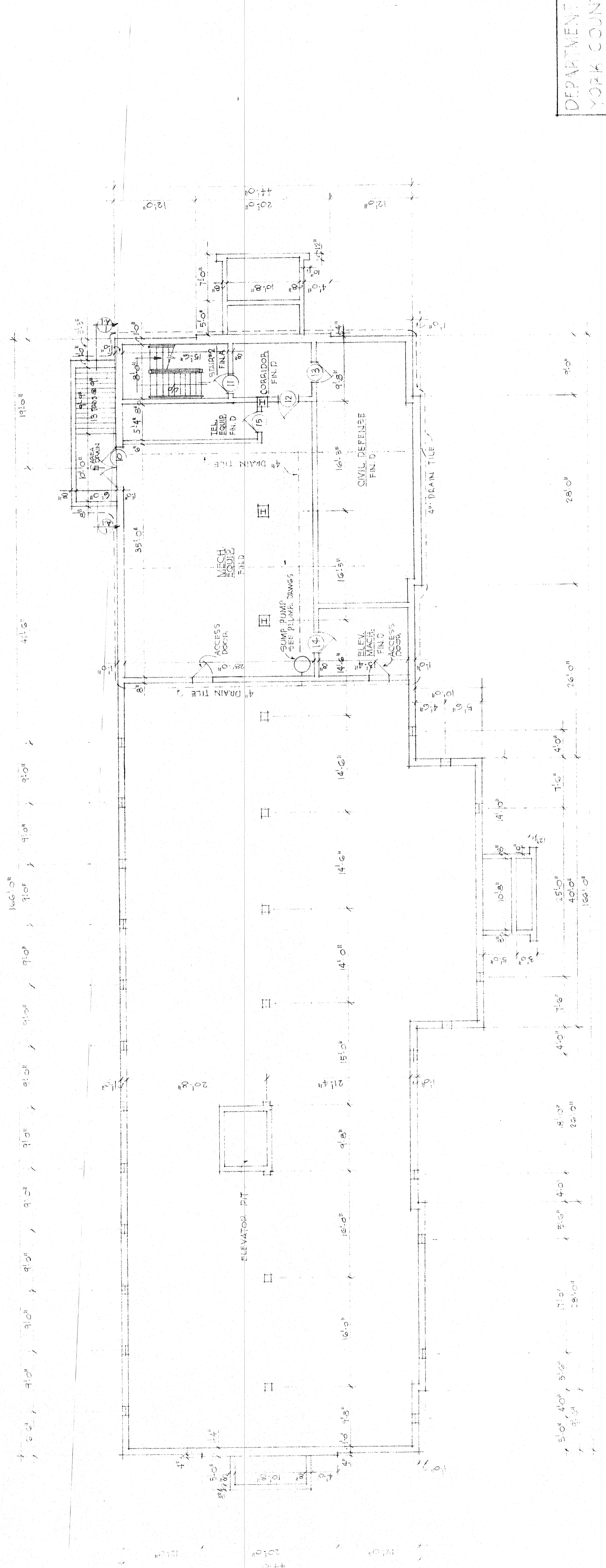

FOUNDATION AND BASEMENT PLAN SCALE 1/8" = 1'-0"

DEPARTMENT OF SOCIAL SERVICES
YORK COUNTY, SOUTH CAROLINA

SADLER AND KENT, INC. ARCHITECTS
ROCK HILL, S.C.

SCALE AS NOTED
DATE FEB. 1974

APPROVED BY
DRAWN BY M/S
REVISED

FOUNDATION AND BASEMENT PLAN
ARCHITECTURAL
DRAWING NUMBER
FSS A1

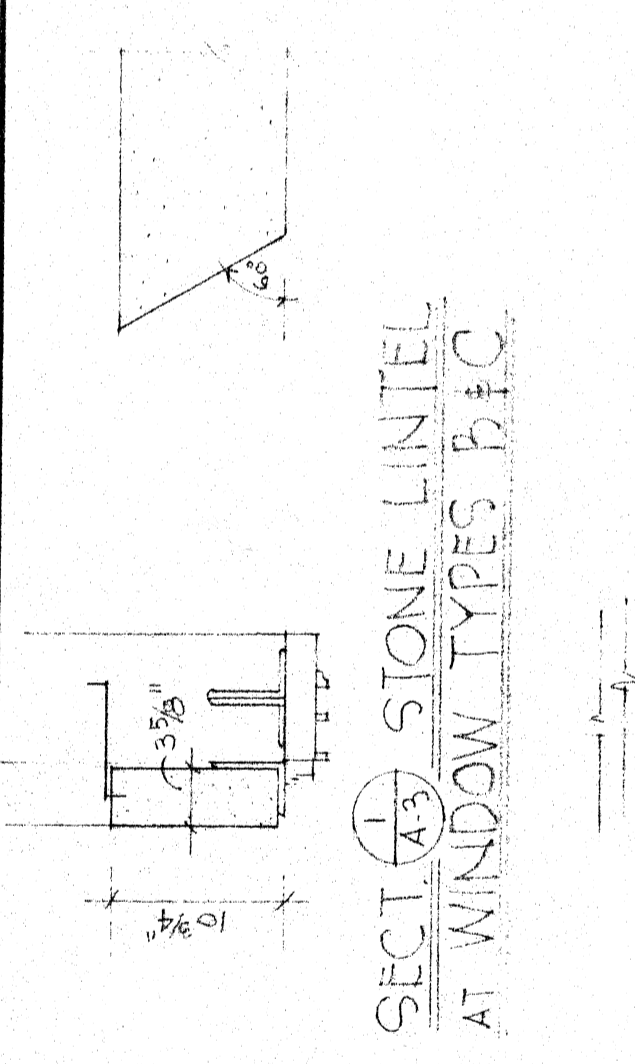

SECT. (A3) STONE LINTEL AT WINDOW TYPES B, C.

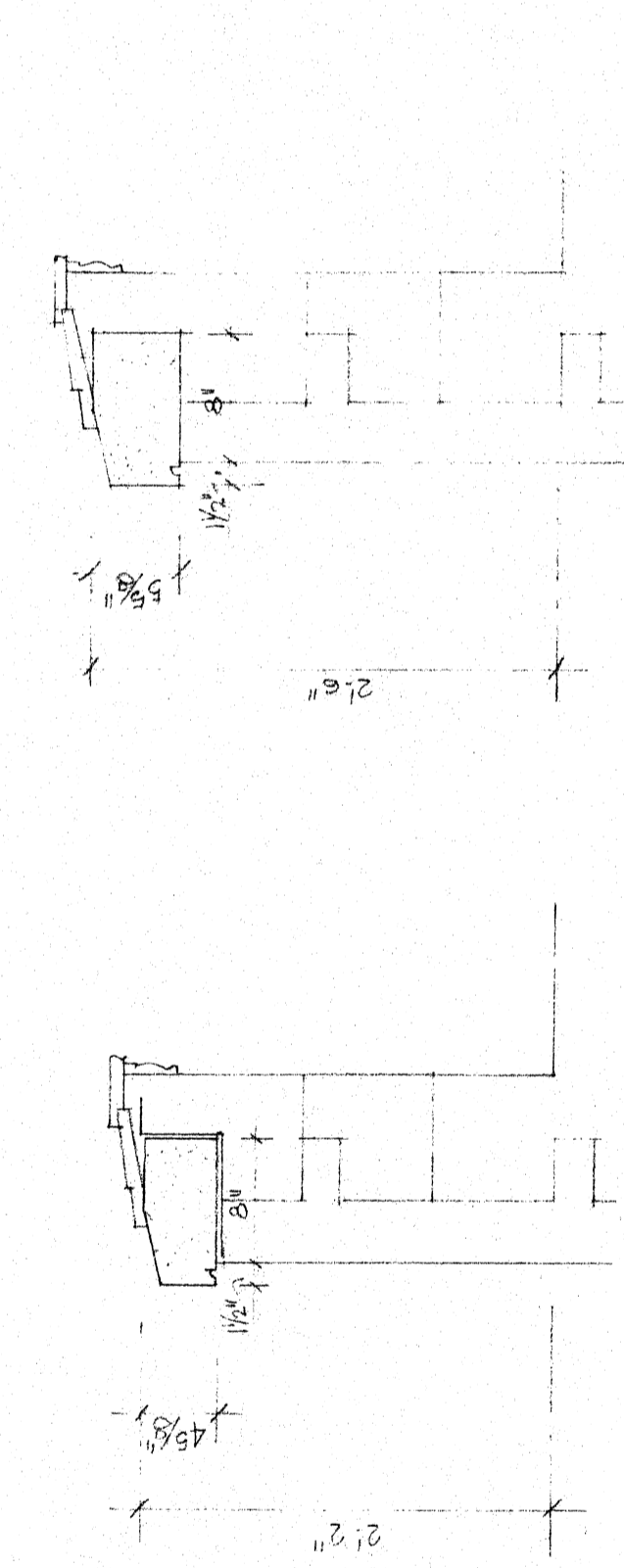

SECT. (A3) STONE SILL AT WINDOW TYPE B.

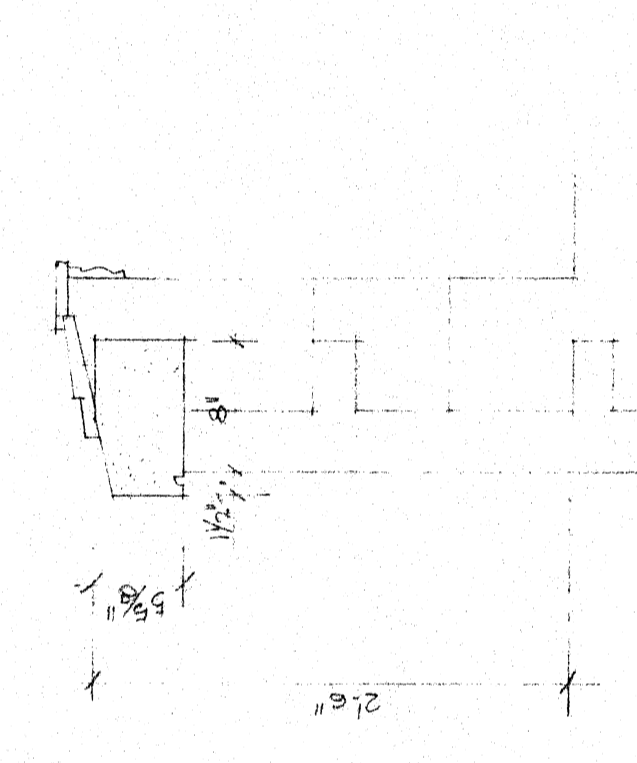

SECT. (A3) STONE SILL AT WINDOW TYPE C.

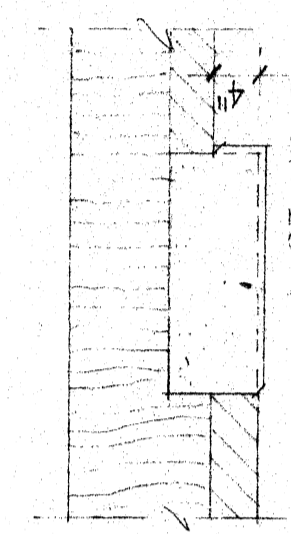

PLAN AT LEFT BRICK ELEV.

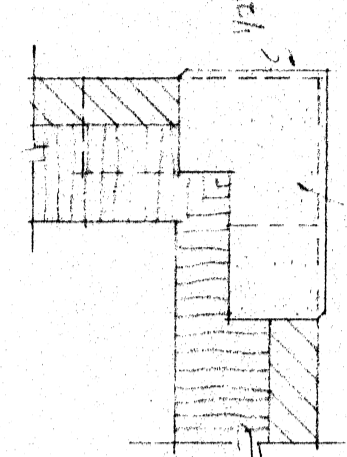

PLAN AT FRONT ELEV.

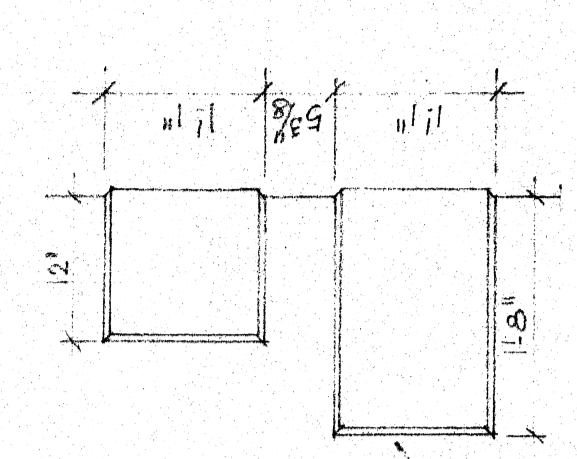

TYPICAL ELEVATION

SCALE 3/4" = 1'-0"

SCALE 3/4" = 1'-0"

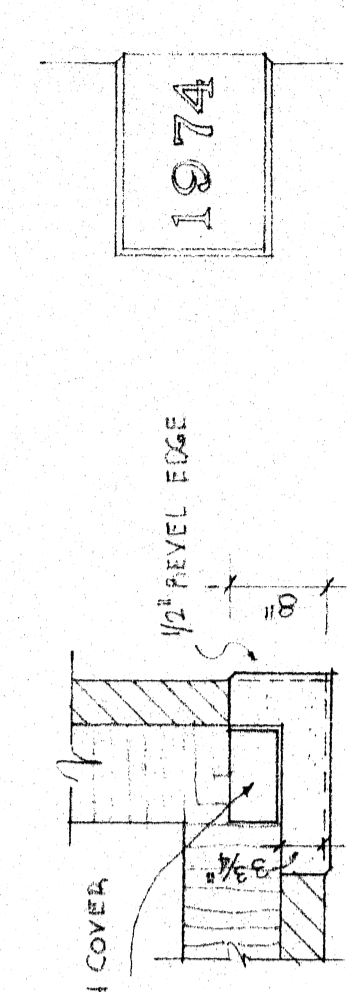

CORNERSTONE DETAIL SCALE 3/4" = 1'-0"

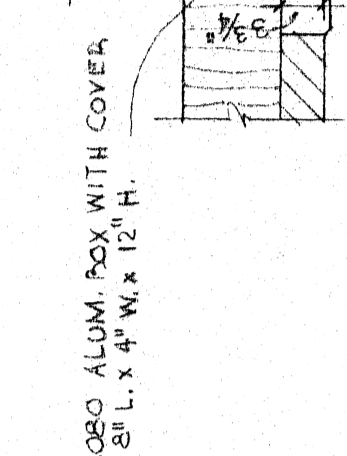

PLAN



ELEVATION

SCALE 3/4" = 1'-0"

SCALE 1" = 1'-0"

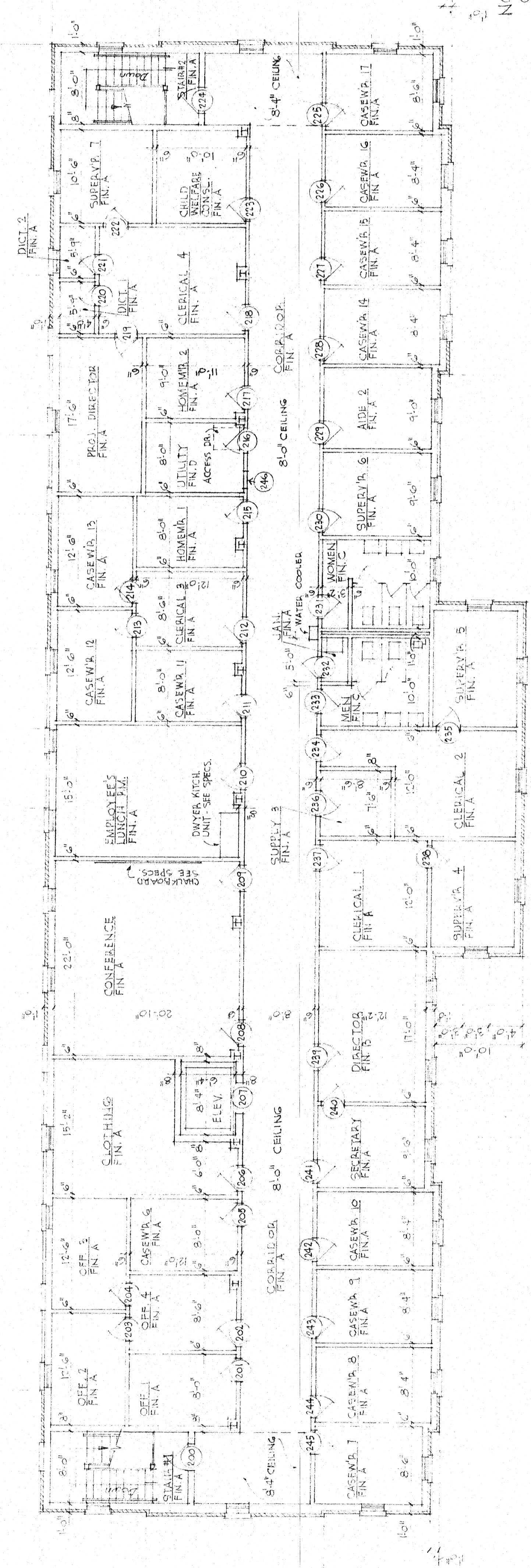

SECOND FLOOR PLAN SCALE 1/8" = 1'-0"

NOTE:
CORRIDOR CEILING - 8'-0" GENERALLY
8'-6" AS NOTED
ALL OTHER AREAS - 9'-0" CEILING H.T.

DEPARTMENT OF SOCIAL SERVICES	
YORK COUNTY, SOUTH CAROLINA	
SADLER AND KENT INC. ARCHITECTS	
SCALE AS NOTED	APPROVED BY
DATE DES. 5-74	REVISED
SECOND FLOOR PLAN	
ARCHITECTURAL	DRAWING NUMBER
	222 A-B

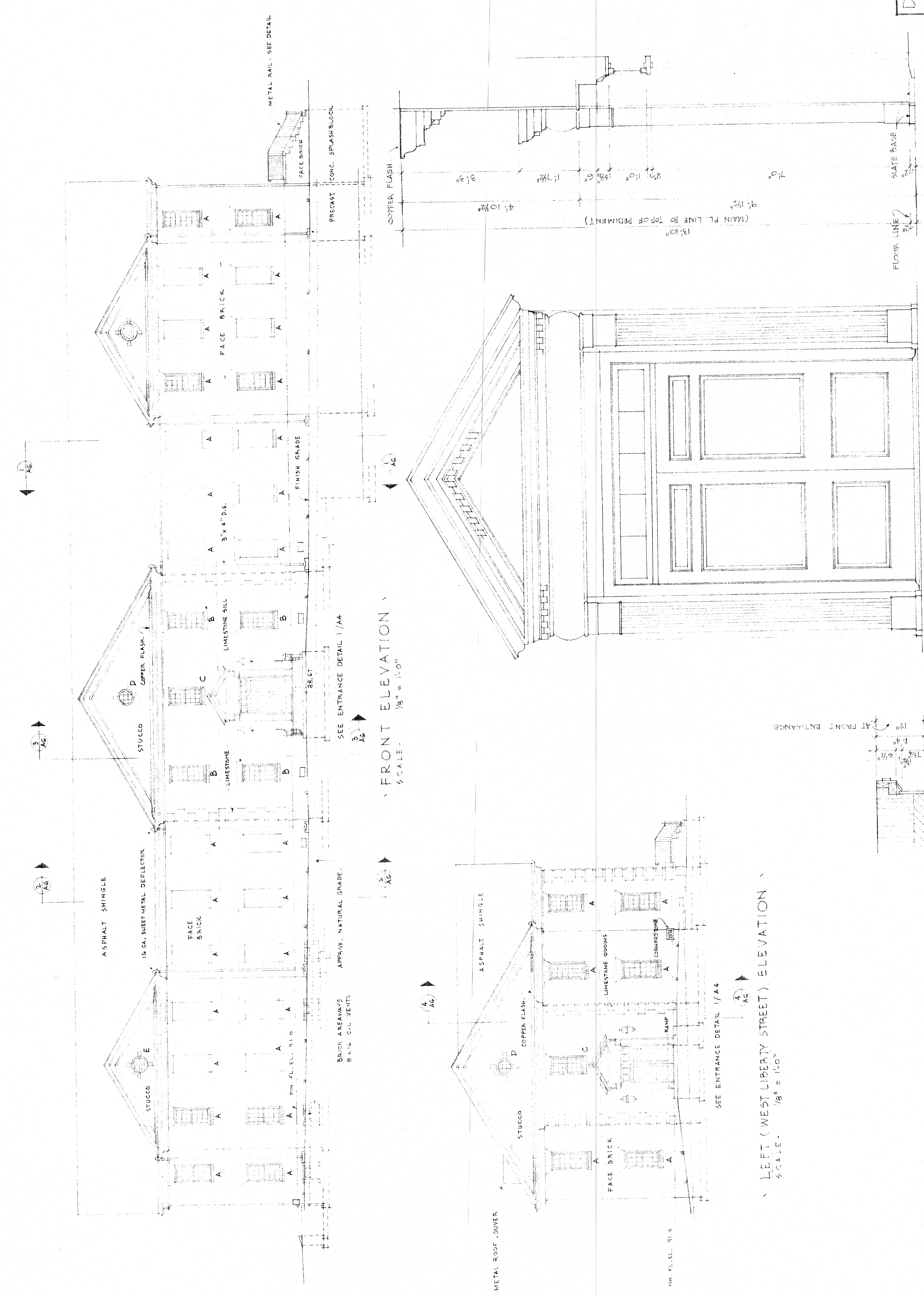

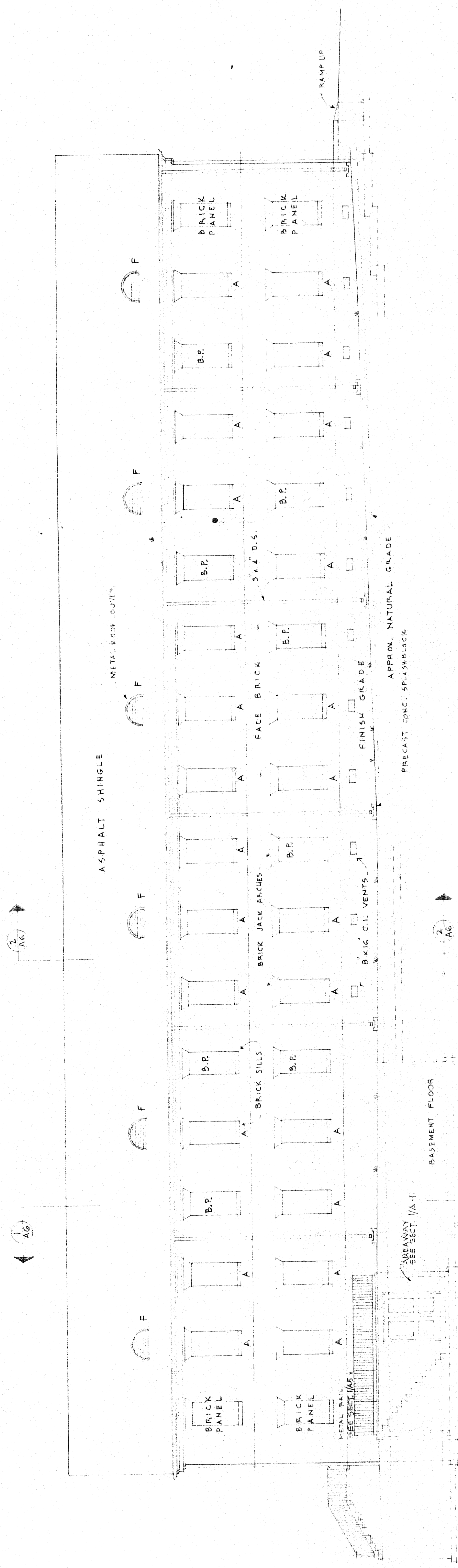

REAR ELEVATION
SCALE - 1/8" = 1'-0"

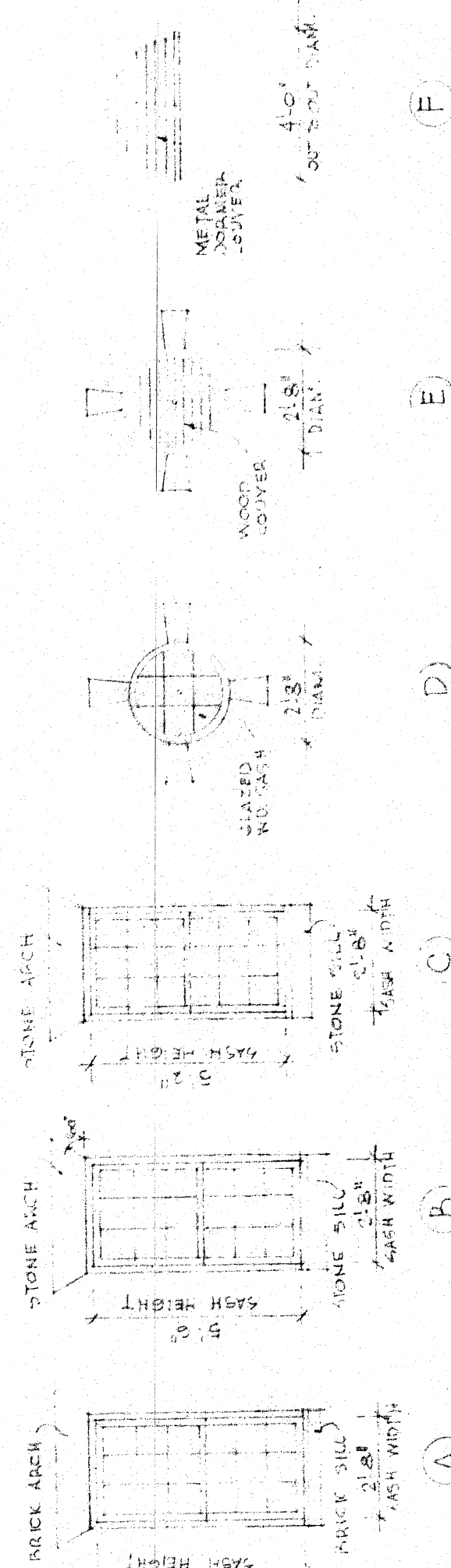

WINDOW AND DOOR TYPES SCALE - 1/4" = 1'-0"

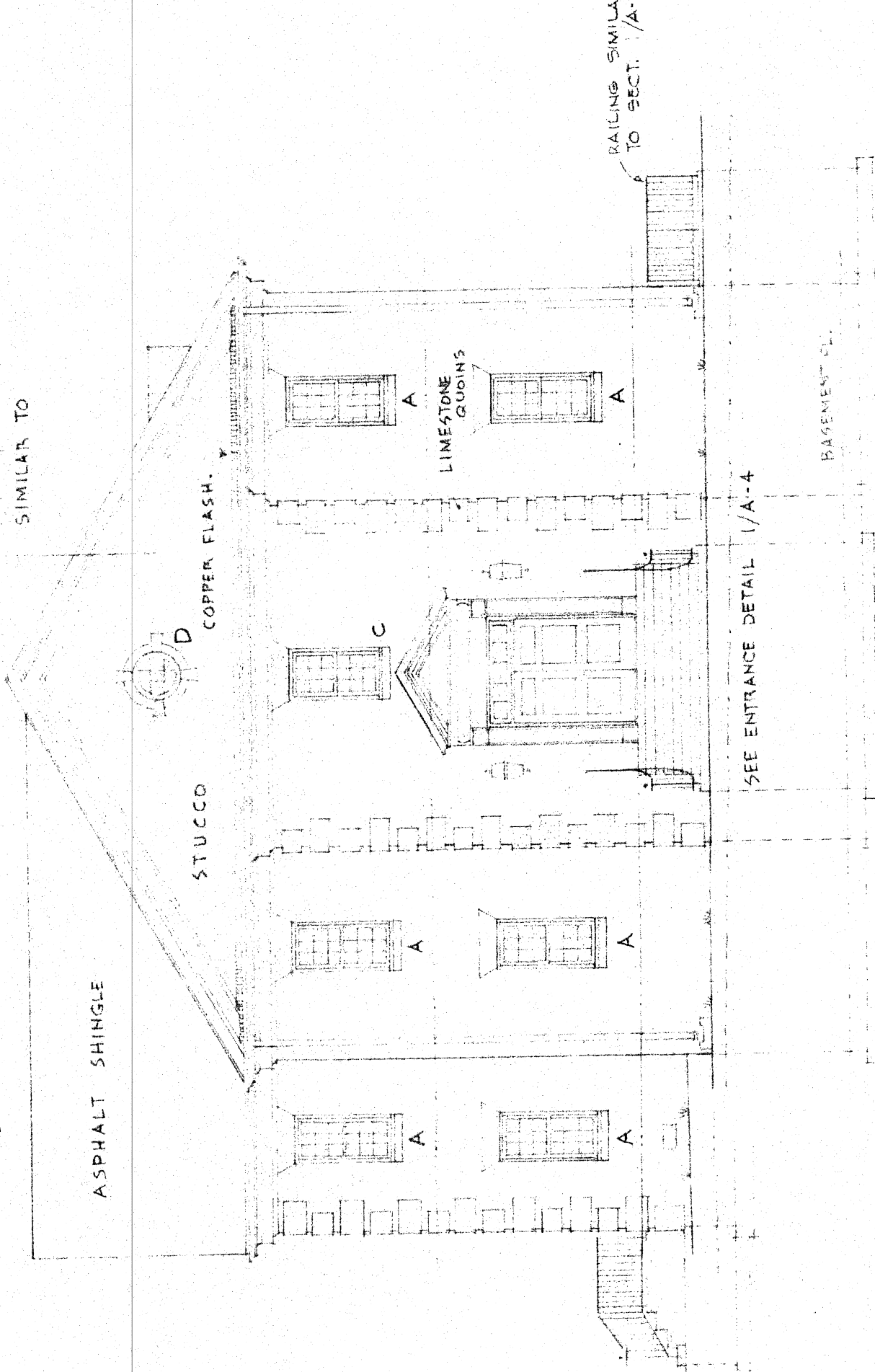

RIGHT ELEVATION
SCALE - 1/8" = 1'-0"

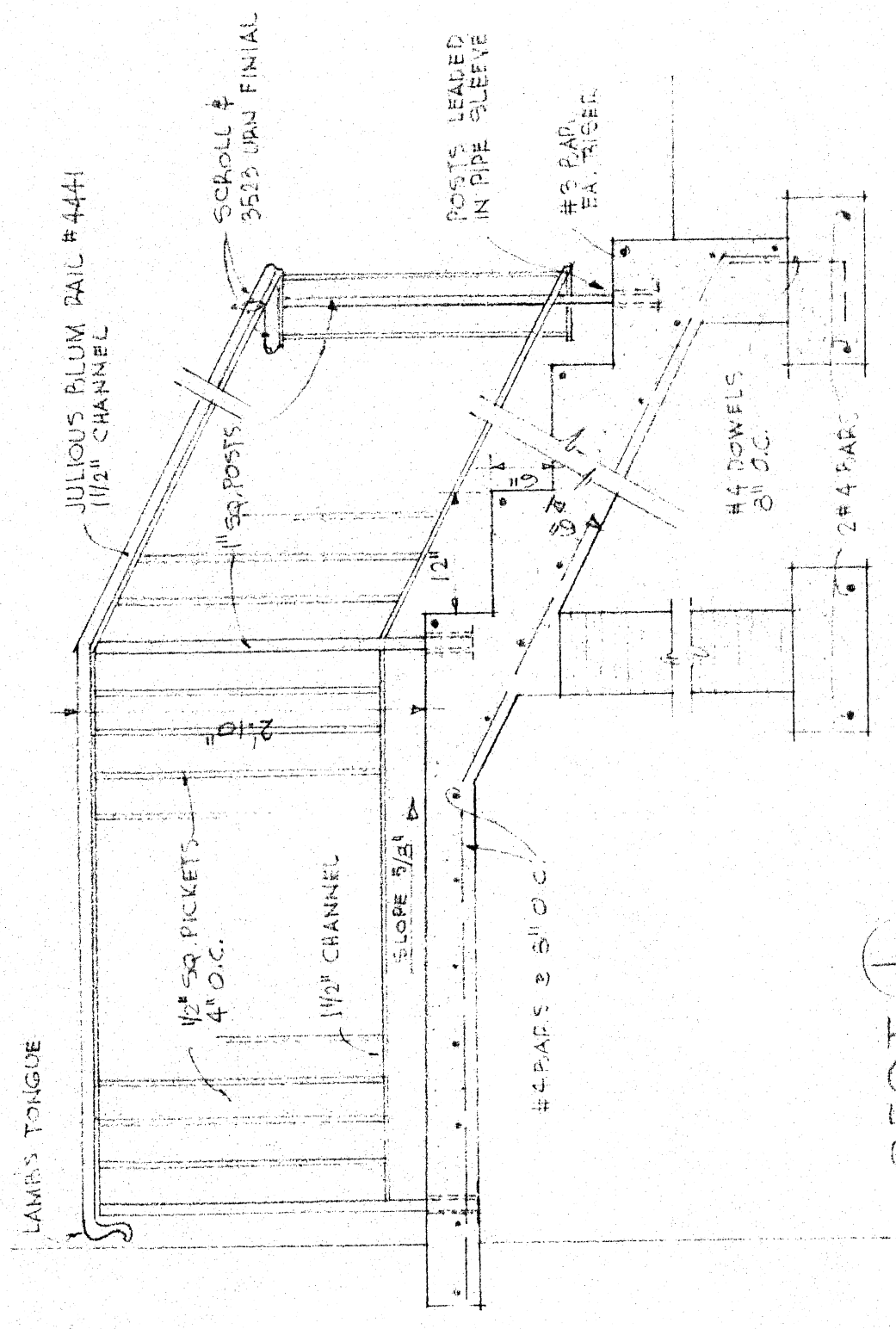

SECT. 1/A-5
TYPICAL ENTRANCE STAIR
SCALE - 1/4" = 1'-0"

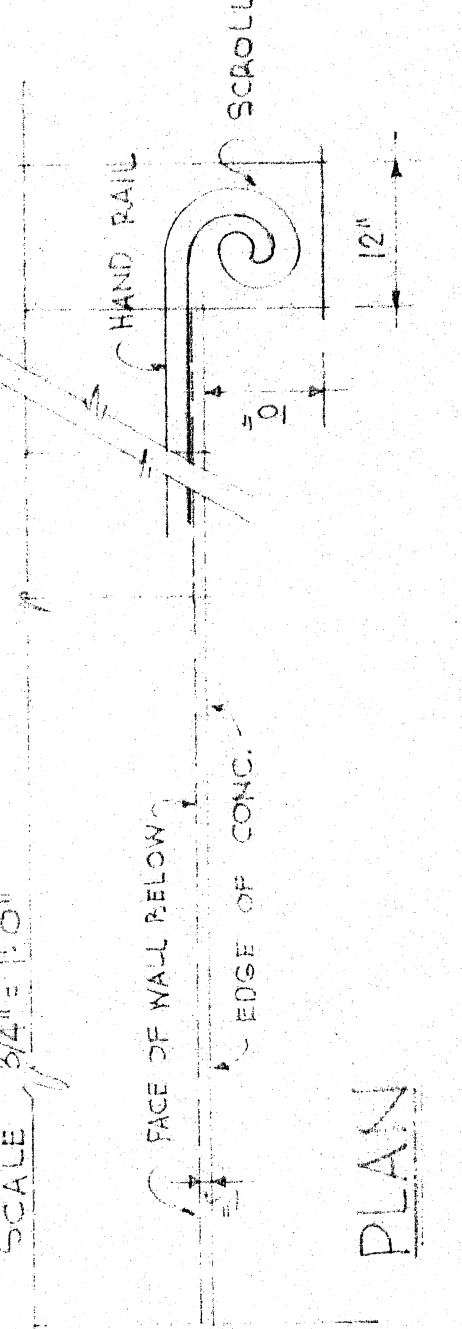

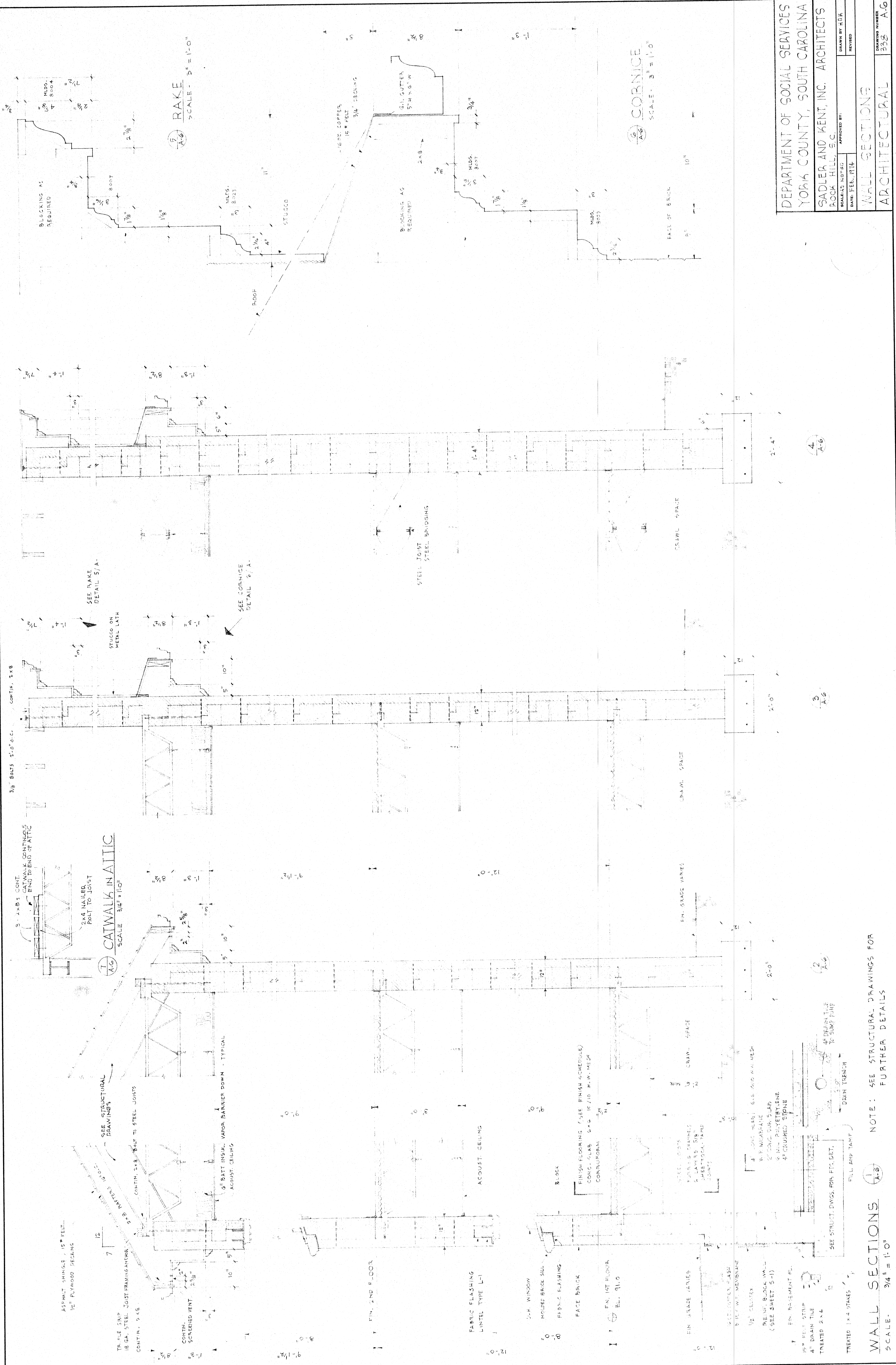

DEPARTMENT OF SOCIAL SERVICES
 YORK COUNTY, SOUTH CAROLINA
 SADLER AND KENT, INC. ARCHITECTS
 ROCK HILL, S.C.

SCALE: 3/4" = 1'-0"

DATE FEB. 1974
 DRAWN BY HJK
 REVIEWED

DRAWING NUMBER
 335 A-6

WALL SECTIONS (A-B)
 SCALE: 3/4" = 1'-0"

NOTE: SEE STRUCTURAL DRAWINGS FOR FURTHER DETAILS

DOOR AND OPENING SCHEDULE

OPENING NO.	SIZE	DOOR TYPE		LINTEL	THRESH.	LOUVER	H.W. NO.	REMARKS	OPENING NO.	SIZE	DOOR TYPE		LINTEL	THRESH.	LOUVER	H.W. NO.	REMARKS
		B	T								B	T					
101	46" x 70"	F	B-4	L-1	T-3	(S) 24" x 8"	5		125	24" x 6 1/2"	C	B-2	L-2	1/2" UNDERCUT	6		
11	50" x 68"	E	B-3	L-2			4	UL	126	30" x 6 1/2"	E	B-3			4	UL	
12	30" x 48"	B	B-3	L-2			4		127	24" x 6 1/2"	C	B-2			6		
13	30" x 48"	B	B-3	L-2			3		128	24" x 6 1/2"	C	B-2			6		
14	30" x 48"	B	B-2	L-2		24" x 30"	3		129	24" x 6 1/2"	C	B-2			6		
100A	60" x 70"	A	B-1	L-1	T-1		8		130	24" x 6 1/2"	C	B-2			6		
100B	60" x 70"	A	B-1	L-1	T-1		8		131	24" x 6 1/2"	C	B-2			6		
100C	60" x 70"	A	B-1	L-1	T-1		8		132	24" x 6 1/2"	C	B-2			6		
101	28" x 48"	C	B-2	L-1	T-1	20" x 8"	6		133	24" x 6 1/2"	C	B-2			6		
102	28" x 48"	C	B-2	L-1	T-1	20" x 8"	6		134	24" x 6 1/2"	C	B-2			6		
103	28" x 48"	C	B-2	L-1	T-1	20" x 8"	6		135	24" x 6 1/2"	C	B-2			6		
104	28" x 48"	C	B-2	L-1	T-1	20" x 8"	6		136	24" x 6 1/2"	C	B-2			6		
105	28" x 48"	C	B-2	L-1	T-1	20" x 8"	6		137	24" x 6 1/2"	C	B-2			6		
106	28" x 48"	C	B-2	L-1	T-1	20" x 8"	6		138	1/4" x 3/4" CASSET OPNG.	B-5	B-5			6		
107	30" x 68"	E	B-3	L-2			4	UL	139	1/4" x 3/4" CASSET OPNG.	B-5	B-5			6		
108	30" x 68"	B	B-2	L-2		24" x 10"	1		140	2 1/2" x 5 1/2" FRAMED OPNG.	4 5/8" OPNG.	B-3			6		
109									200	30" x 68"	E	B-3			4	UL	
110	24" x 48"	C	B-2	L-2		1/2" UNDERCUT	6		201	24" x 6 1/2"	C	B-2			6		
111	24" x 48"	C	B-2	L-2		20" x 8"	6		202	30" x 68"	B	B-2			6		
112	24" x 48"	C	B-2	L-2		1/2" UNDERCUT	6		203	24" x 6 1/2"	C	B-2			6		
113	24" x 48"	C	B-2	L-2		1/2" UNDERCUT	6		204	24" x 6 1/2"	C	B-2			6		
114	24" x 48"	C	B-2	L-2		1/2" UNDERCUT	6		205	24" x 6 1/2"	C	B-2			6		
115									206	30" x 68"	B	B-2			6		
116	24" x 48"	C	B-2	L-2		1/2" UNDERCUT	6		207	30" x 68"	B	B-2			6		
117	24" x 48"	C	B-2	L-2		1/2" UNDERCUT	6		208	30" x 68"	B	B-2			6		
118	24" x 48"	C	B-2	L-2		1/2" UNDERCUT	6		209	30" x 68"	B	B-2			6		
119	24" x 48"	C	B-2	L-2		1/2" UNDERCUT	6		210	30" x 68"	B	B-2			6		
120	24" x 48"	C	B-2	L-2		20" x 8"	6		211	24" x 6 1/2"	C	B-2			6		
121	24" x 48"	C	B-2	L-2		20" x 8"	6		212	24" x 6 1/2"	C	B-2			6		
122	24" x 48"	C	B-2	L-2		20" x 8"	6		213	24" x 6 1/2"	C	B-2			6		
123	24" x 48"	C	B-2	L-2		20" x 8"	6		214	24" x 6 1/2"	C	B-2			6		
124	24" x 48"	C	B-2	L-2		1/2" UNDERCUT	6		215	24" x 6 1/2"	C	B-2			6		

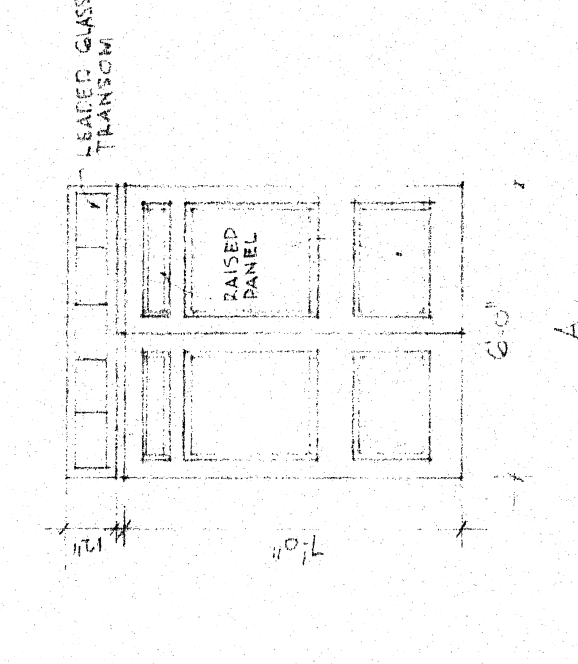

DOOR TYPES
SCALE 1/4" = 1'-0"

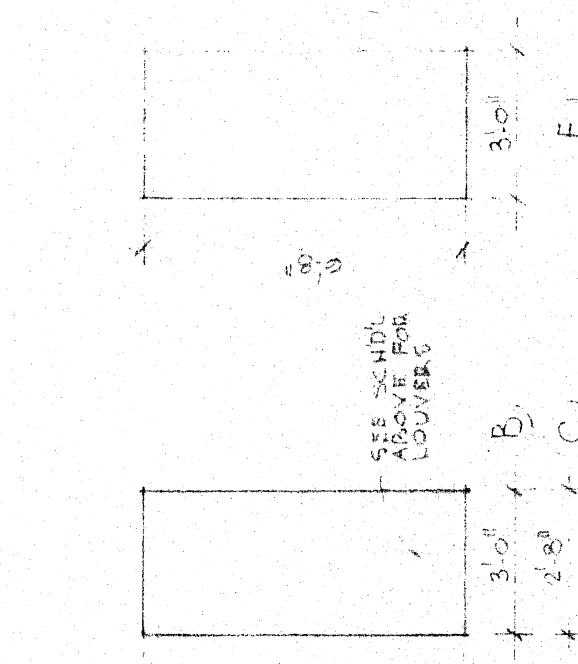

DOOR TYPES
SCALE 1/4" = 1'-0"

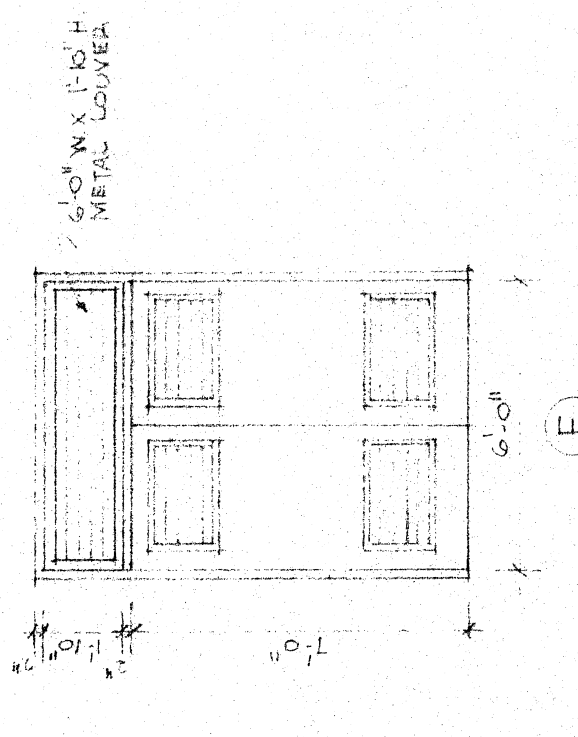

DOOR TYPES
SCALE 1/4" = 1'-0"

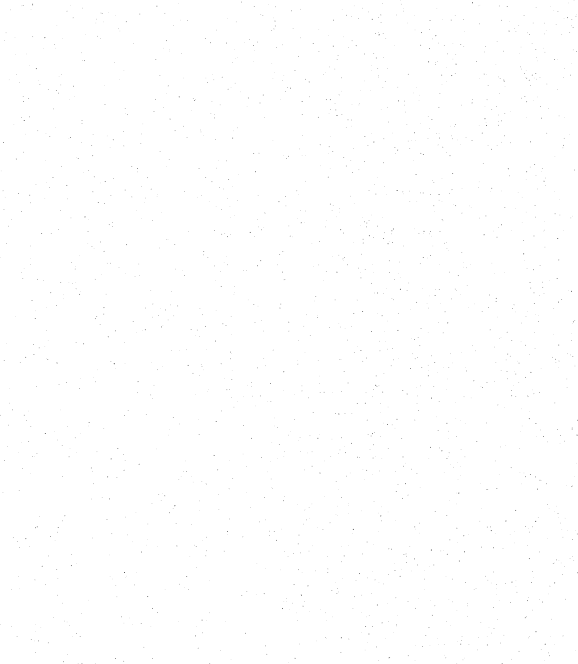

DOOR TYPES
SCALE 1/4" = 1'-0"

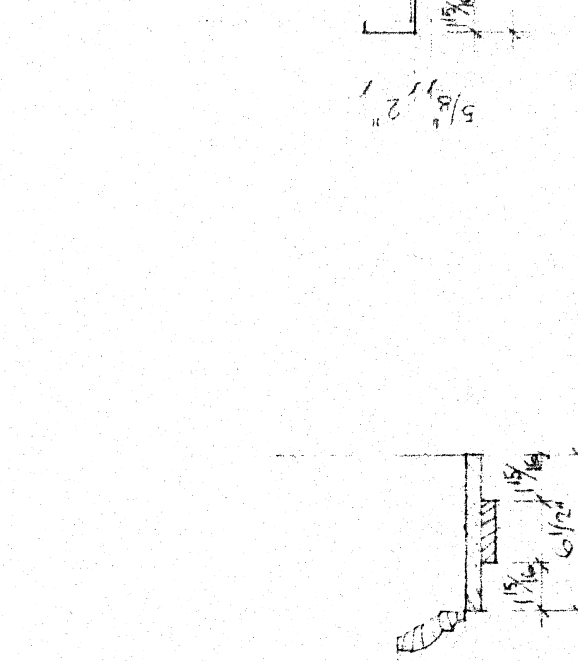

DOOR TYPES
SCALE 1/4" = 1'-0"

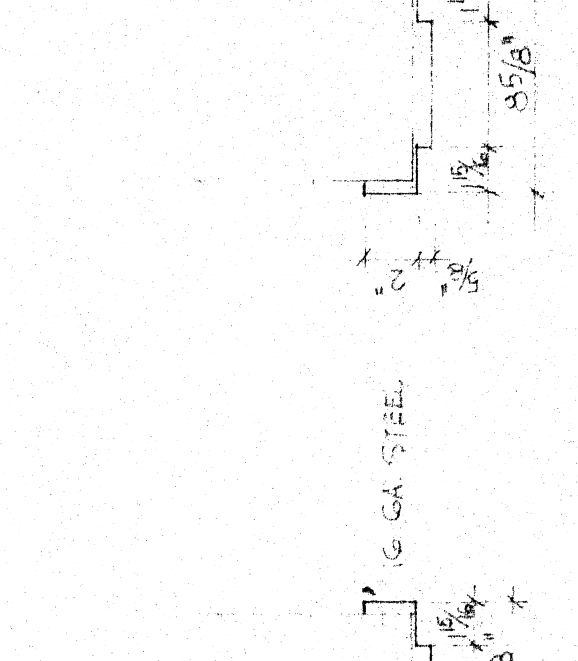

DOOR TYPES
SCALE 1/4" = 1'-0"

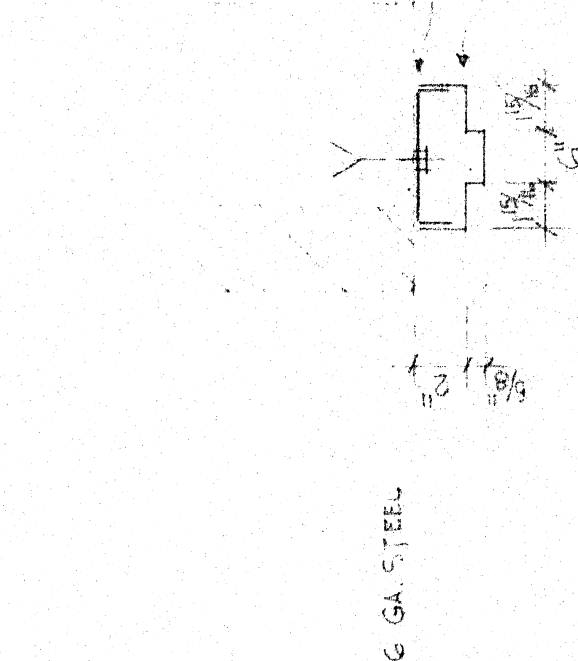

DOOR TYPES
SCALE 1/4" = 1'-0"

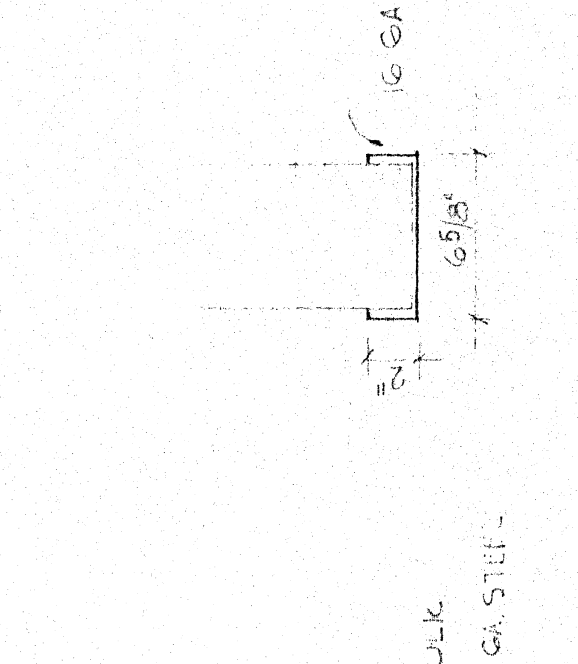

DOOR TYPES
SCALE 1/4" = 1'-0"

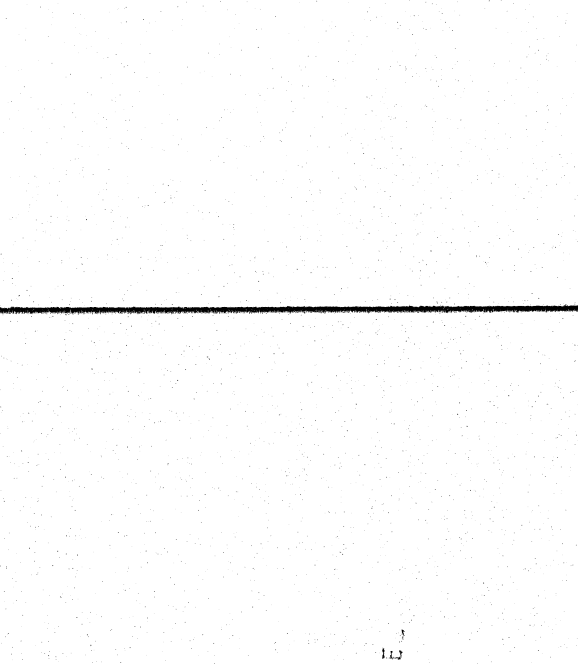

DOOR TYPES
SCALE 1/4" = 1'-0"

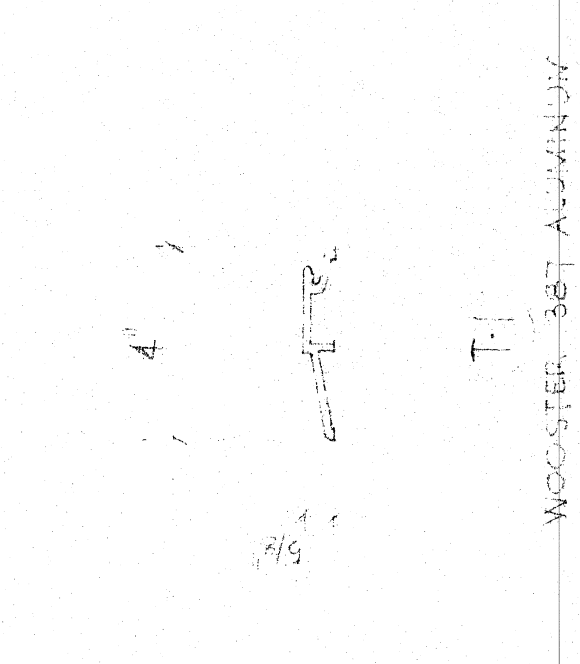

DOOR TYPES
SCALE 1/4" = 1'-0"

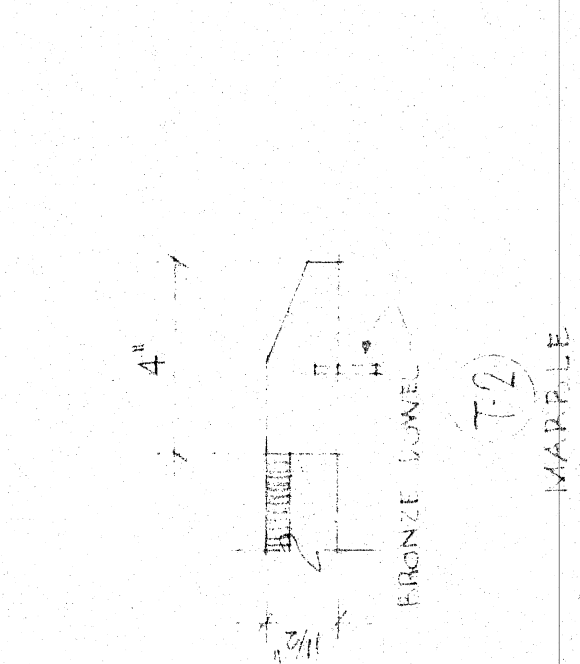

DOOR TYPES
SCALE 1/4" = 1'-0"

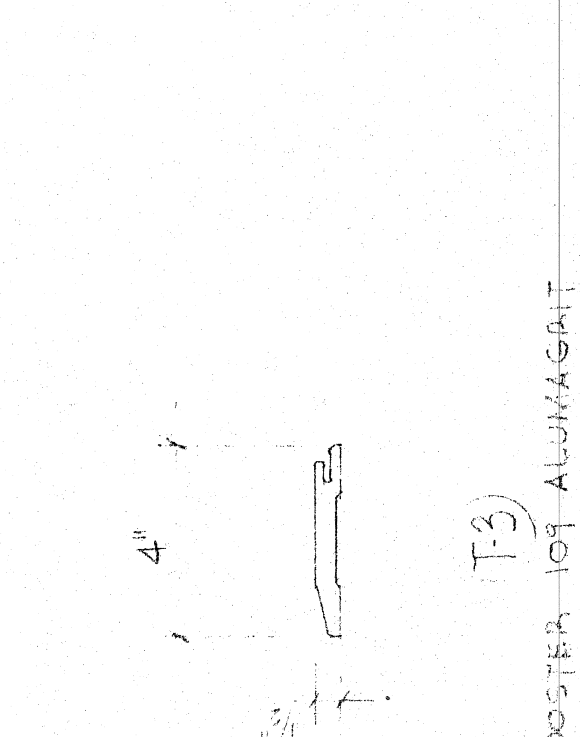

DOOR TYPES
SCALE 1/4" = 1'-0"

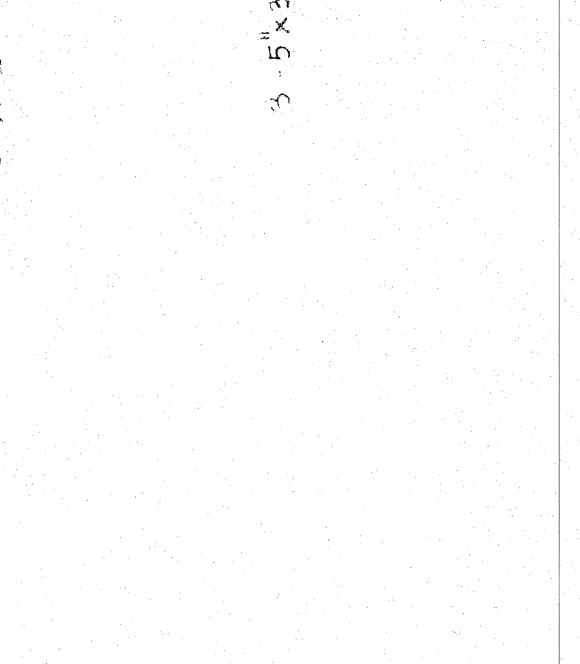

DOOR TYPES
SCALE 1/4" = 1'-0"

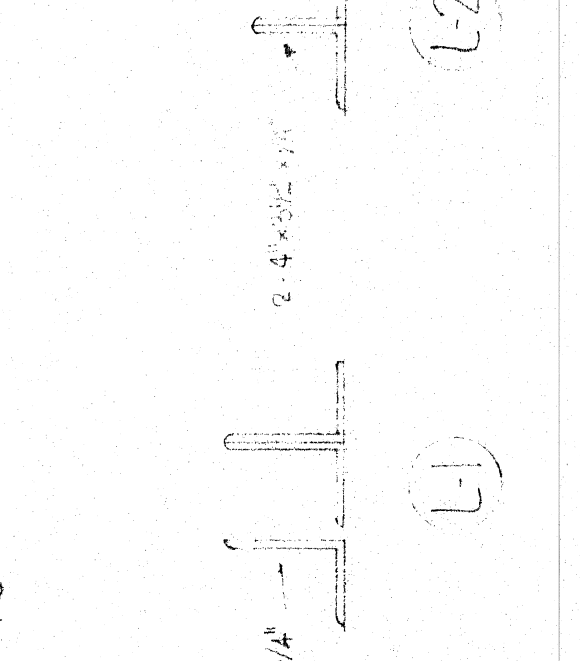

DOOR TYPES
SCALE 1/4" = 1'-0"

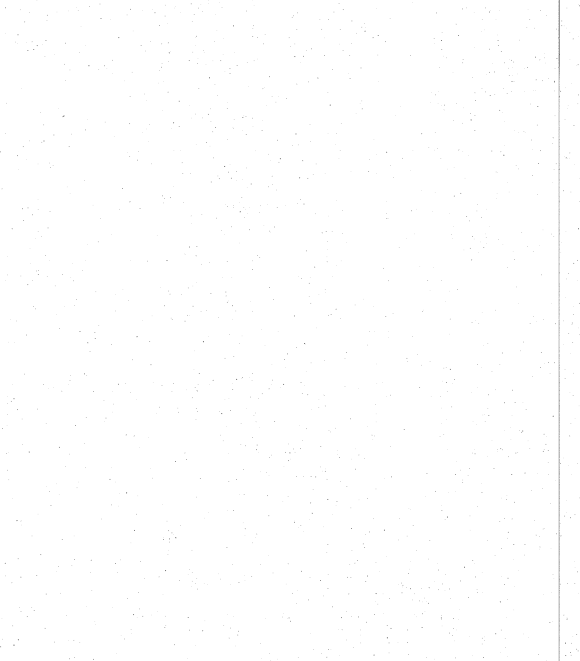

DOOR TYPES
SCALE 1/4" = 1'-0"

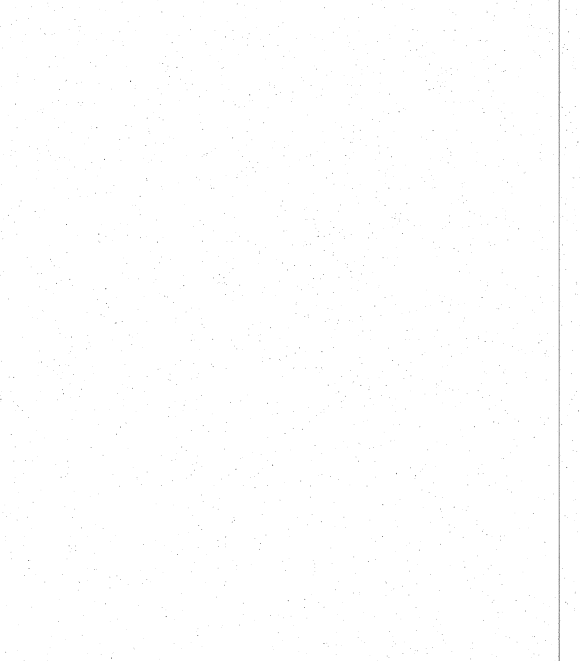

DOOR TYPES
SCALE 1/4" = 1'-0"

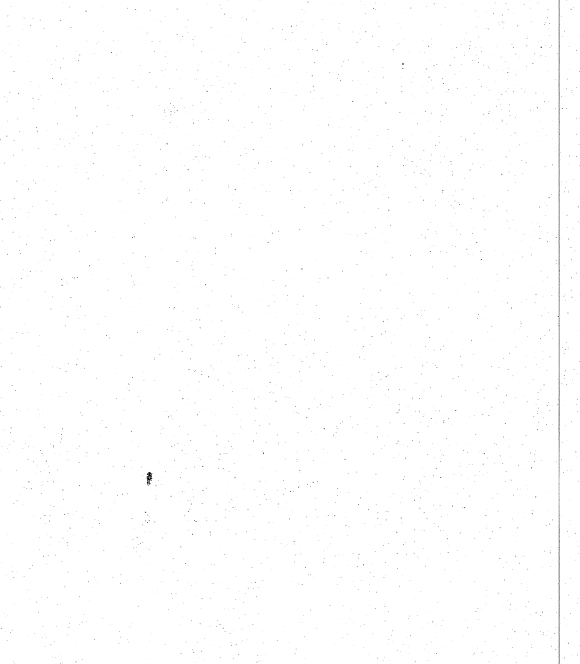

DOOR TYPES
SCALE 1/4" = 1'-0"

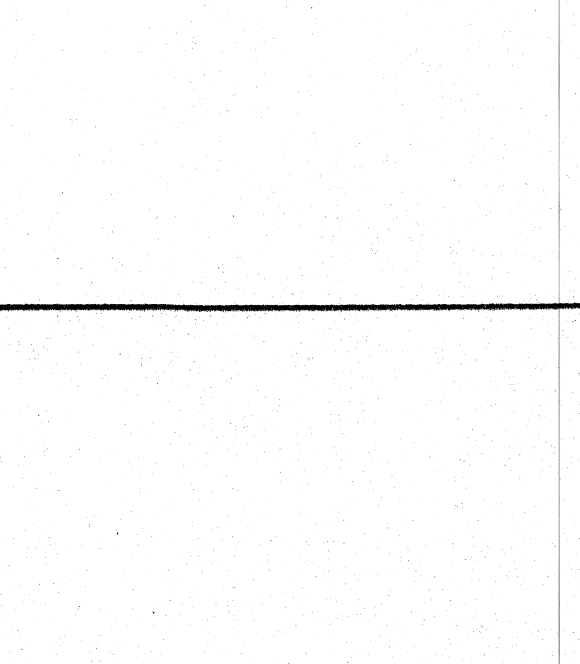

DOOR TYPES
SCALE 1/4" = 1'-0"

DEPARTMENT OF SOCIAL SERVICES
 YORK COUNTY, SOUTH CAROLINA
 SADLER AND HENT INC. ARCHITECTS
 1008 HILL ST. SC
 SCALE AS SHOWN
 DATE FEB. 2014
 DRAWN BY M.E.
 APPROVED BY
 REVIEWED
 DOOR SCHEDULE AND DETAILS
 ARCHITECTURAL
 DRAWING NUMBER
 338 A17

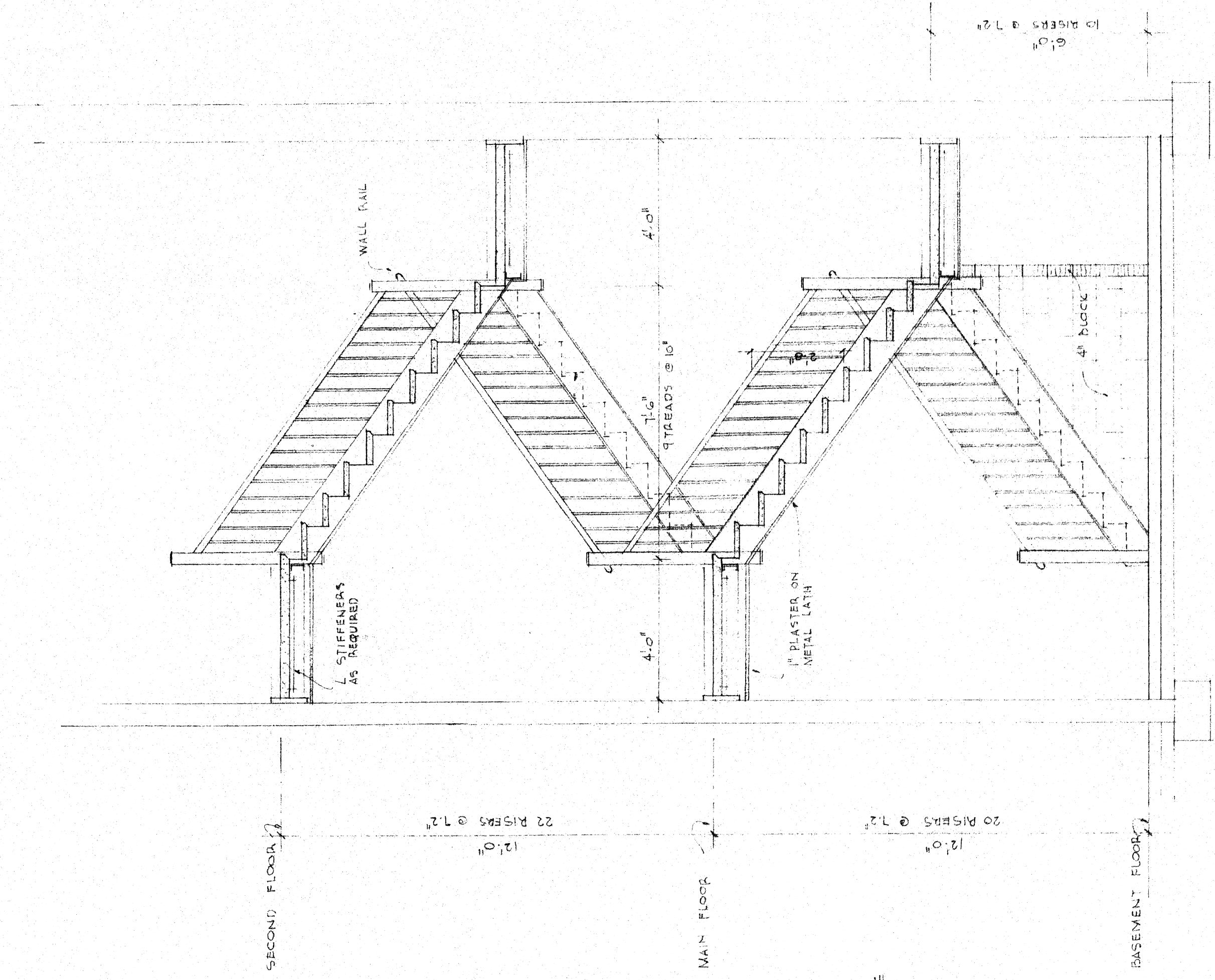

SECTION 1 (A-B)
SCALE 3/8" = 1'-0"

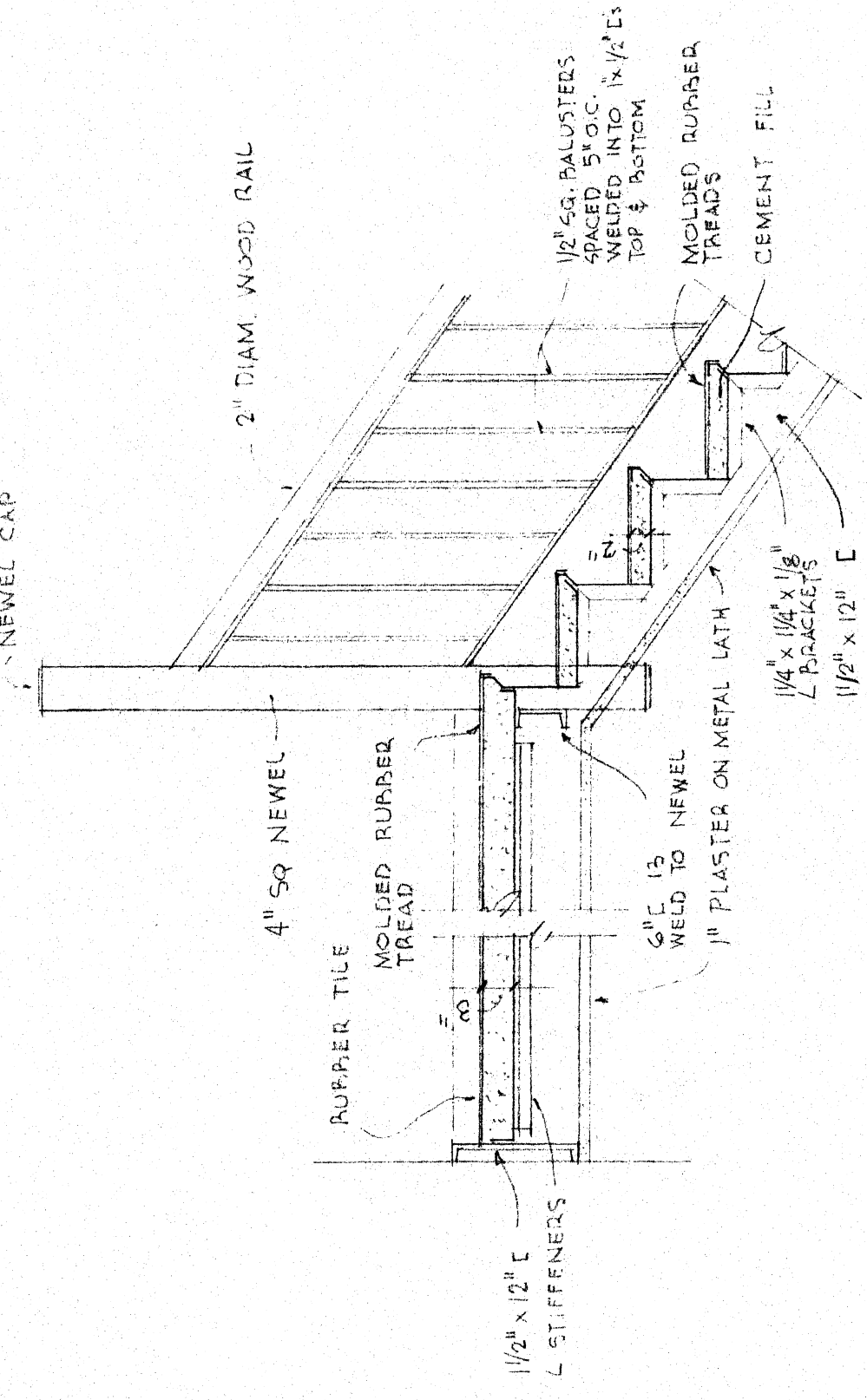

SECTION 2 (A-B)
SCALE 3/8" = 1'-0"

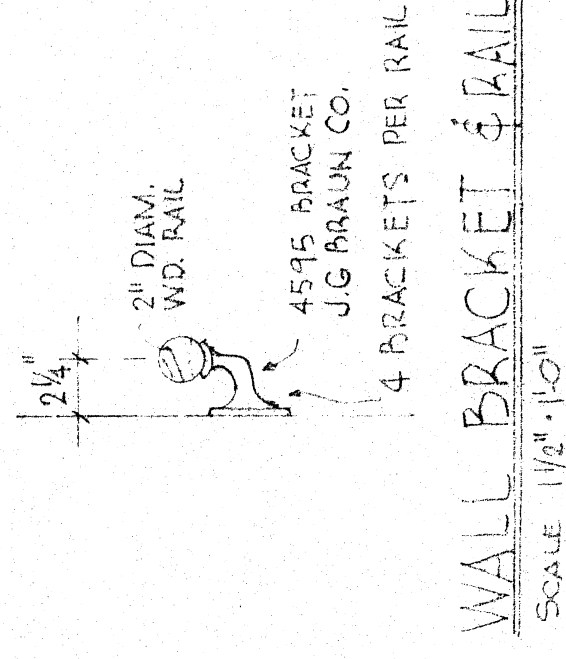

SECTION 3 (A-B)
SCALE 1/2" = 1'-0"

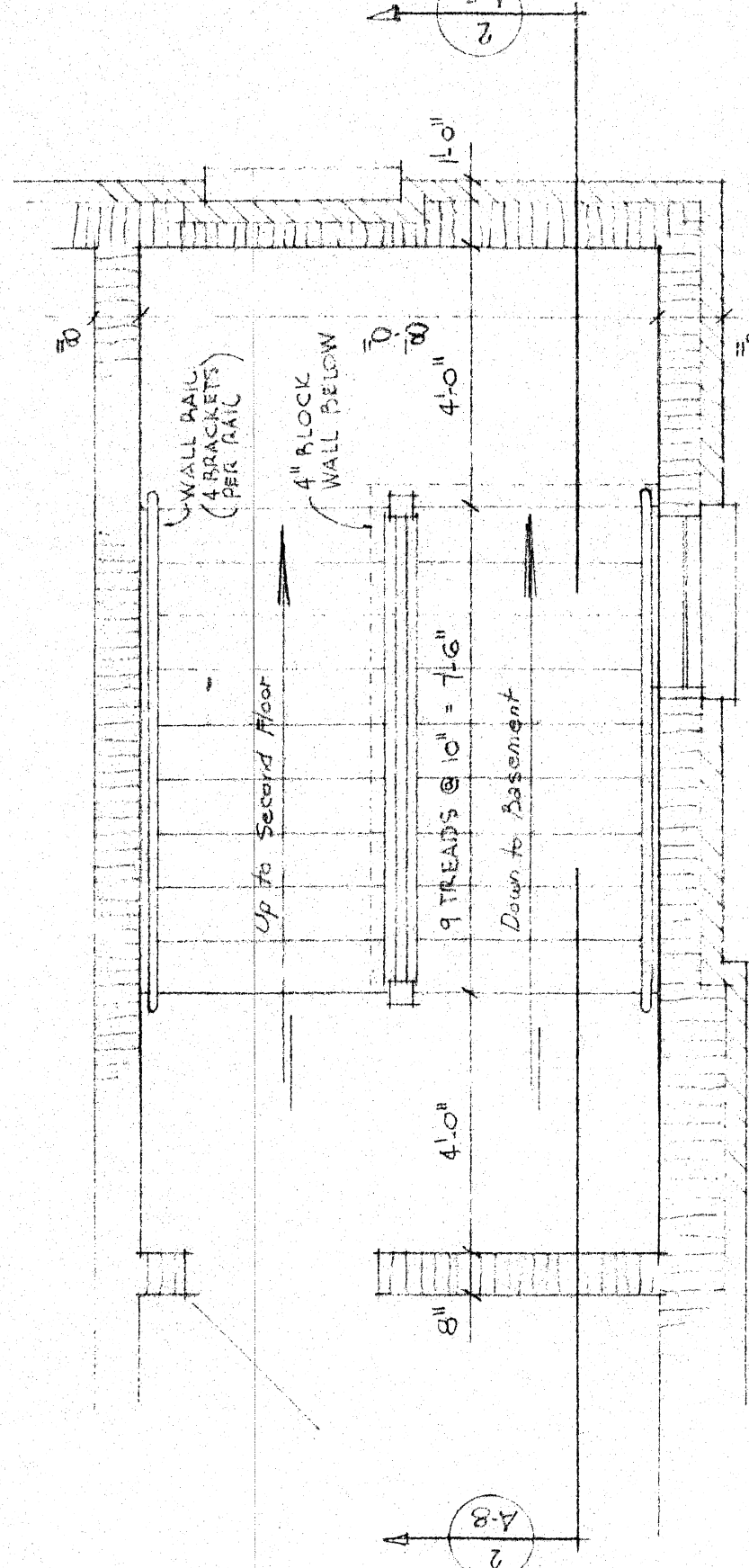

SECTION 4 (A-B)
SCALE 3/8" = 1'-0"

SECTION 5 (A-B)
SCALE 3/8" = 1'-0"

SECTION 6 (A-B)
SCALE 3/8" = 1'-0"

SECTION 7 (A-B)
SCALE 3/8" = 1'-0"

DEPARTMENT OF SOCIAL SERVICES
 YORK COUNTY, SOUTH CAROLINA
 SADLER AND GENT INC. ARCHITECTS
 ROCK HILL, S.C.
 SCALE AS NOTED
 DATE FEB. 1974
 DRAWN BY V.S.
 REVIEWED
 APPROVED BY
 ELEVATOR AND STAIR DETAILS
 DRAWING NUMBER 938 AB

**YORK COUNTY DEPARTMENT OF SOCIAL SERVICES
YORK, SOUTH CAROLINA**

SADLER AND KENT, INC.
Architects
Rock Hill, S. C.

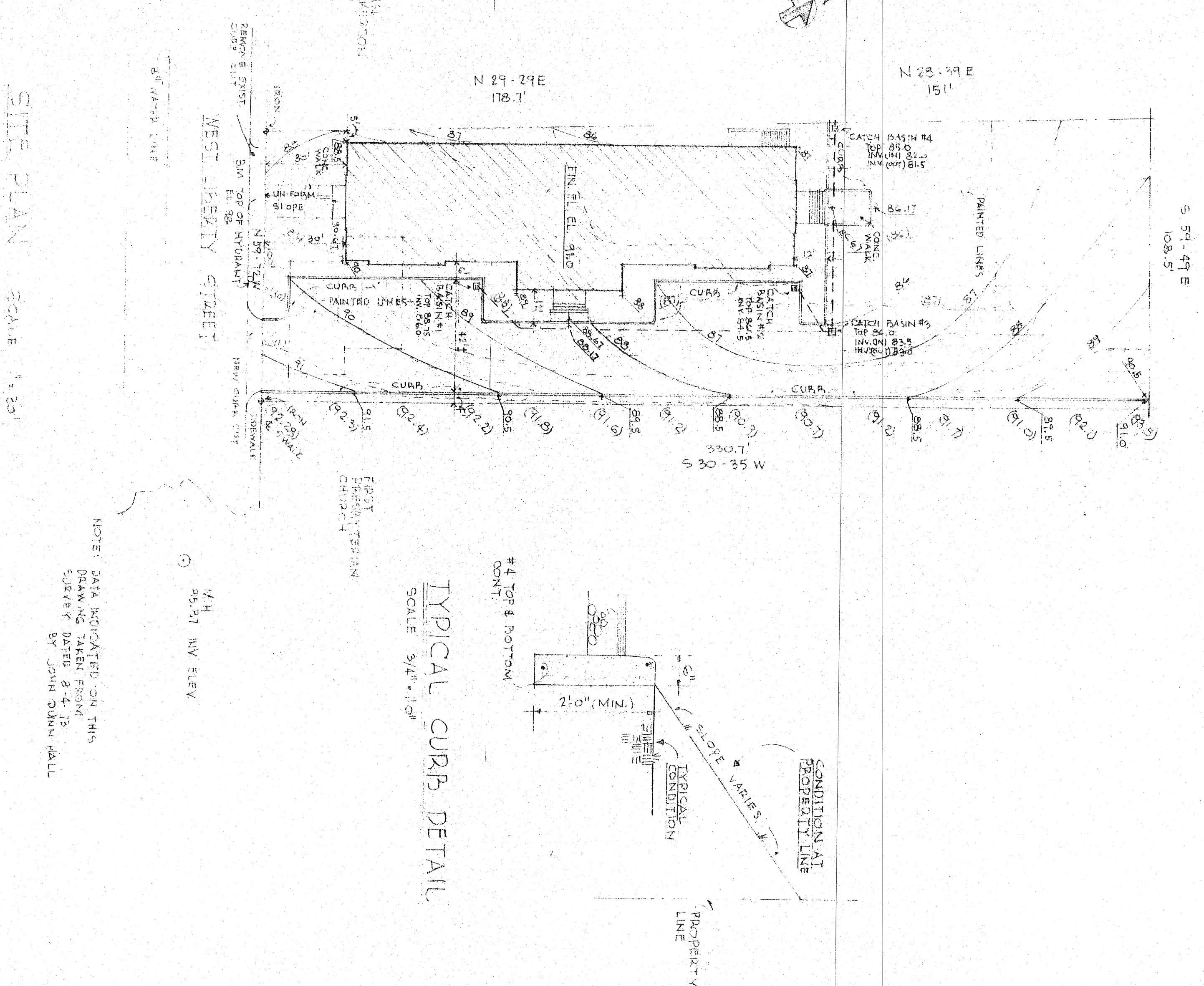

SITE PLAN SCALE 1" = 30'

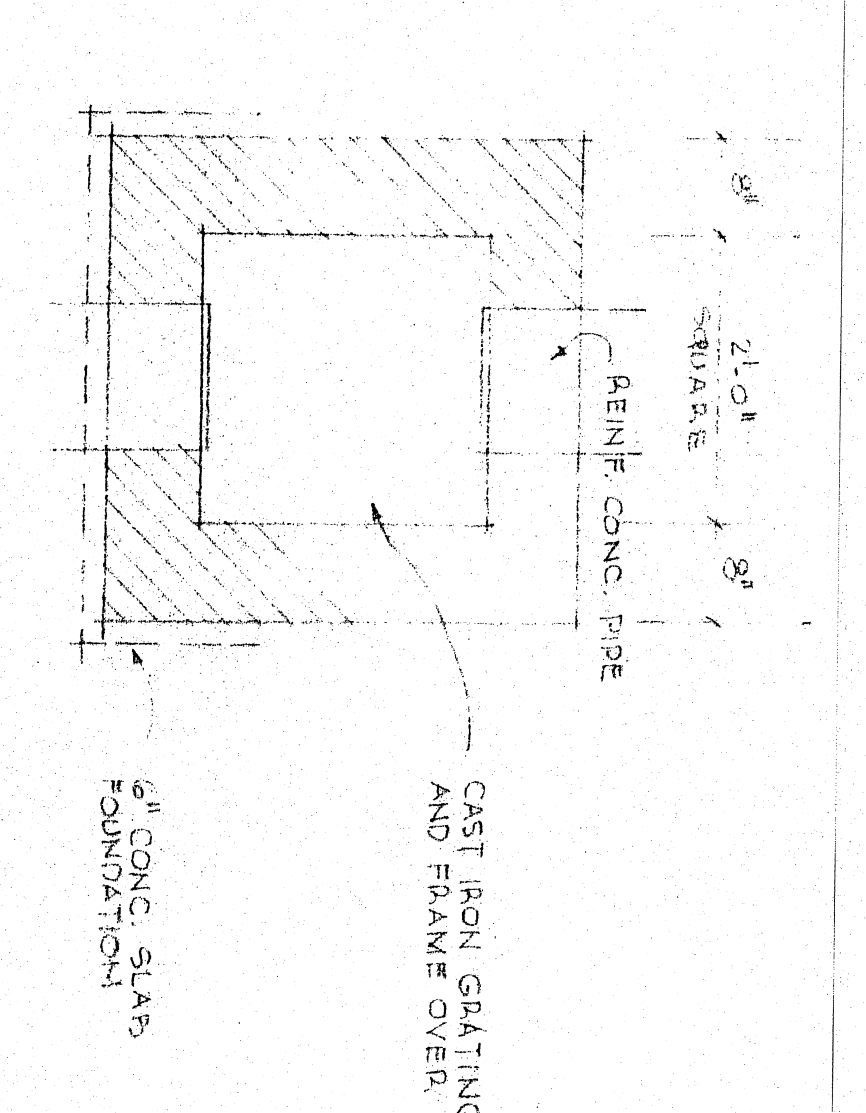
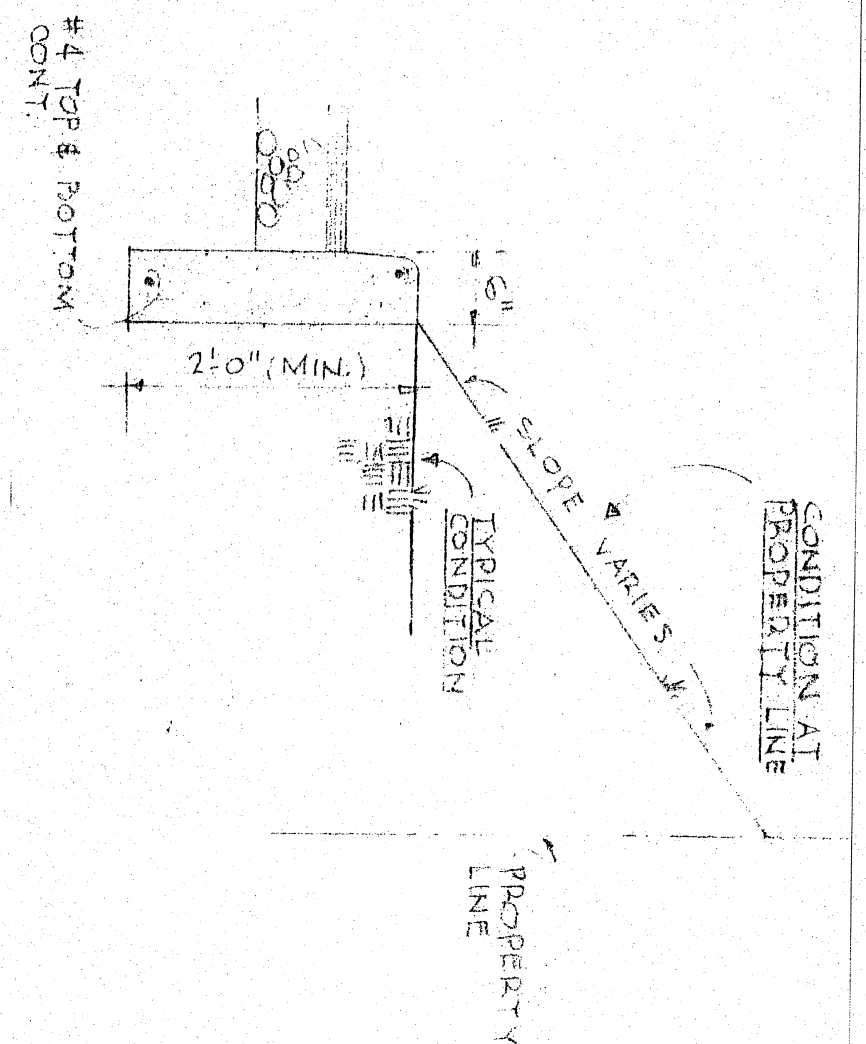

DEPARTMENT OF SOCIAL SERVICES YORK COUNTY, SOUTH CAROLINA	
SADLER AND KENT, INC. ARCHITECTS ROCK HILL, S.C.	
DATE DESIGNED	APPROVED BY
DATE REVISED	REVISION
SITE PLAN	
ARCHITECTURAL	DRAWING NUMBER 338 A-C

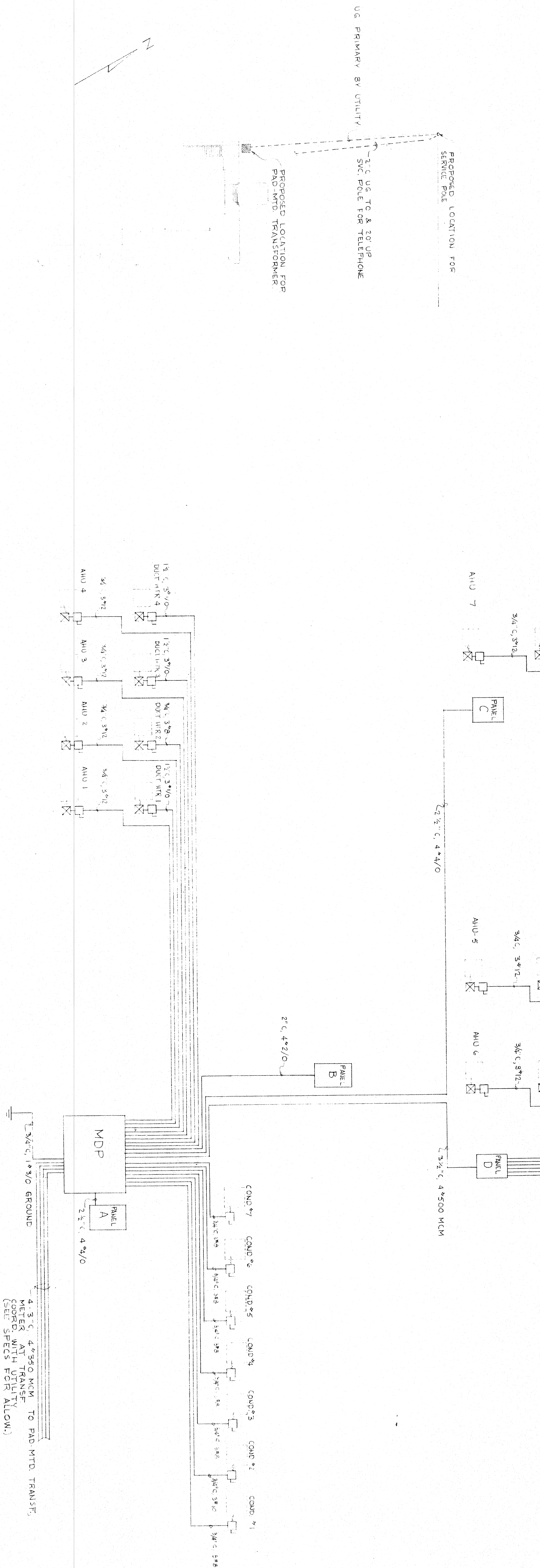

POWER RISER DIAGRAM
NOT TO SCALE

MDD-208/150V, 3 PH, 4W-5N; SWITCHBOARD CONFORMING WITH NEMA PB-2 REQUIREMENTS FOR CLASS I WITH:

- 1000 A MAIN BUS FRAME MAIN CB
- 1000 A 3P LA FRAME CB; PANEL D
- 2-225A 3P KA FRAME CB; PANELS A & C
- 1-175A 3P KA FRAME CB; PANEL B
- 1-125A 3P KA FRAME CB; PANELS A & C
- 2-50A 3P FA FRAME CB; DUCT HTR 1, 3, 4
- 2-50A 3P FA FRAME CB; COND. UNIT 5
- 1-70A 3P FA FRAME CB; COND. UNIT 6
- 1-30A 3P FA FRAME CB; COND. UNIT 2
- 1-30A 3P FA FRAME CB; COND. UNIT 3
- 4-1/2" x 1/2" x 1/2" x 1/2" SPACES ONLY
- 18" HIGH, FULL WIDTH & DEPTH PULL BOX ON TOP

PANEL D - 208/150V, 3 PH, 4W-5N; SURFACE MTD, TYPE HCN PANEL WITH:

- 400 A MAINS LUGS ONLY
- 1-150A 3P CB; DUCT HTR 7
- 1-125A 3P CB; DUCT HTR 8
- 1-50A 3P CB; DUCT HTR 2
- 2-150, 100A SPACES ONLY

SITE PLAN
SCALE: 1" = 30'-0"

DEPARTMENT OF SOCIAL SERVICES	
YORK COUNTY, SOUTH CAROLINA	
SADLER AND KENT INC. ARCHITECTS	
ROCK HILL, S.C.	
SEAL NOTED	DESIGNED BY: DANIEL W. WARR
DATE: FEB. 18, 74	REVISION:
SITE PLAN & DIAGRAMS	
ELECTRICAL	
DRAWING NUMBER: E-1	

FIXTURE SCHEDULE			
TYPE	DESCRIPTION	CATALOG NO	LAMP(S)
A	SURFACE MTD. FLOOR FIXT. ACRYLIC PRISMATIC DIFFUSER	LPI NO. 9644A	8-F40T12
B	SIMILAR TO TYPE 'A' EXCEPT 12" X 18"	LPI NO. 9648A	4-F40T12
C	FIXTURES TYPE 'A' & 'B' COMBINED FOR 12" L. UNIT	LPI NO. 1674A, & NO. 9648A, END-TO-END	6-F40T12
D	2 FIXTURES TYPE 'B' COMBINED FOR 16" L. UNIT	(2) LPI NO. 9648A MTD. END-TO-END	8-F40T12
E	SURFACE MTD. FLOOR FIXT. 18" X 48" WITH VIRGIN ACRYLIC PRISMATIC DIFFUSER	LPI NO. 9644A	4-F40T12
F	2 FIXTURES TYPE 'E' COMBINED FOR 8' L. UNIT	(2) LPI NO. 9644A MTD. END-TO-END	8-F40T12
G	4 FIXTURES TYPE 'E' COMBINED FOR 16" L. UNIT	(4) LPI NO. 9644A MTD. END-TO-END	16-F40T12
H	SURFACE MTD. FLOOR FIXT. 2' X 2' WITH VIRGIN ACRYLIC PRISMATIC DIFFUSER	LPI NO. 22587U340M	2-F40T12
I	WALL MTD. FLOOR FIXT. WITH VIRGIN ACRYLIC PRISMATIC DIFFUSER	DAY-BRITE NO. A5140W	2-F40T12
K	CEILING MTD. INCAND. FIXT. WITH ORAL GLASS DIFFUSER	HALO H 3212	2-75 W 1/2
L	CEILING MTD. INCAND. FIXT. WITH GLOBE & GUARD	CROUSE HINDS V4H15SP	152 W 1/2
M	CEILING MTD. INCAND. FIXT. WITH GLOBE & GUARD BAL. W/ WIRE, A. C. STEER.	CROUSE HINDS V4R12GF, AFB & BALL HANGUP A 7/8" C. STEER (MOUNT B AFB)	20 W 1/2
N	WALL MTD. INCAND. FIXT. WITH GLOBE & GUARD	CROUSE HINDS V4H15SP	152 W 1/2
P	WALL MTD. EXT. INCAND. FIXT.	NL CORE 1247 WITH 3 CORNERS	3-45 CA/4

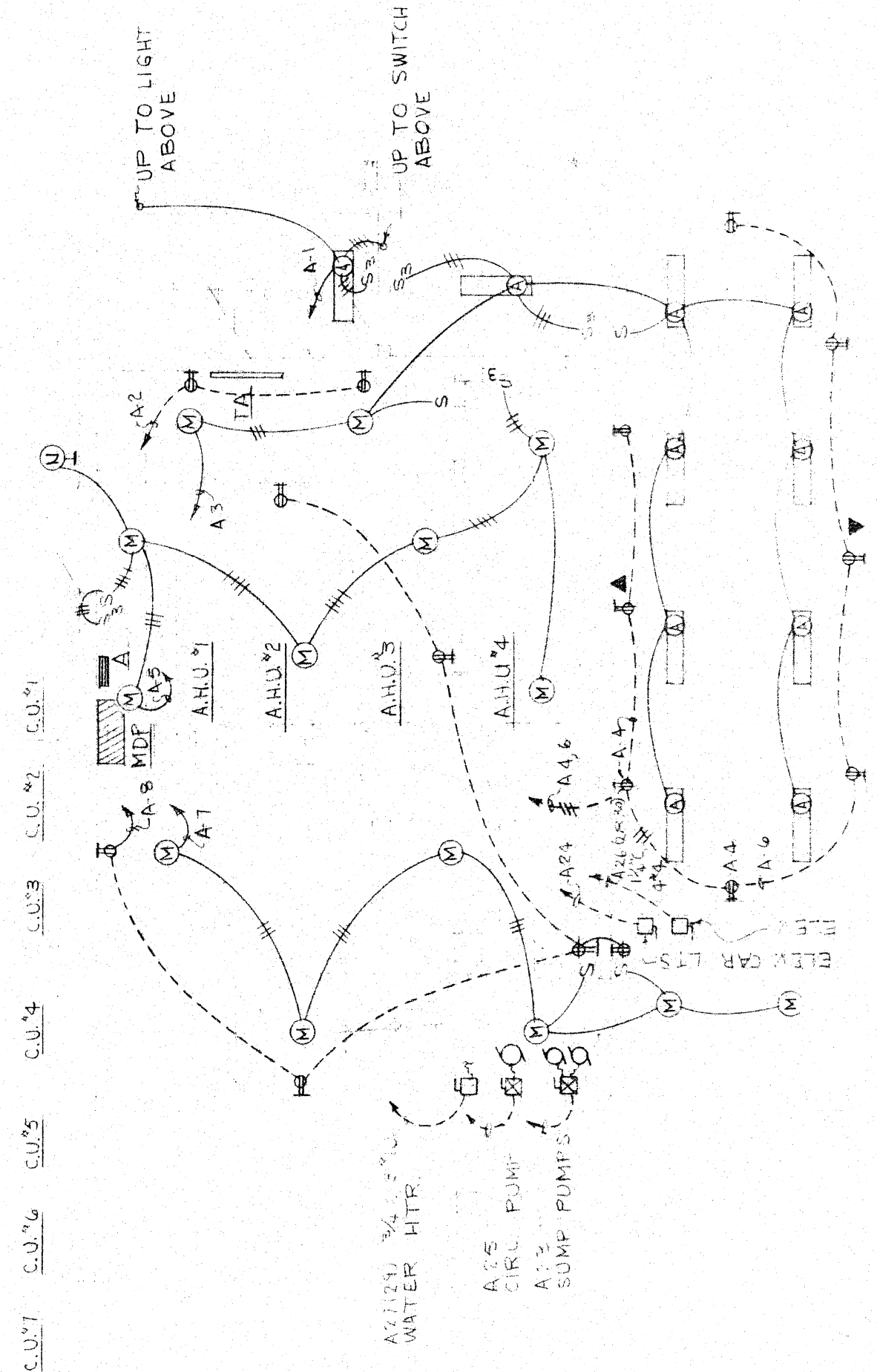

BASEMENT ELECTRICAL PLAN
SCALE: 1/8" = 1'-0"

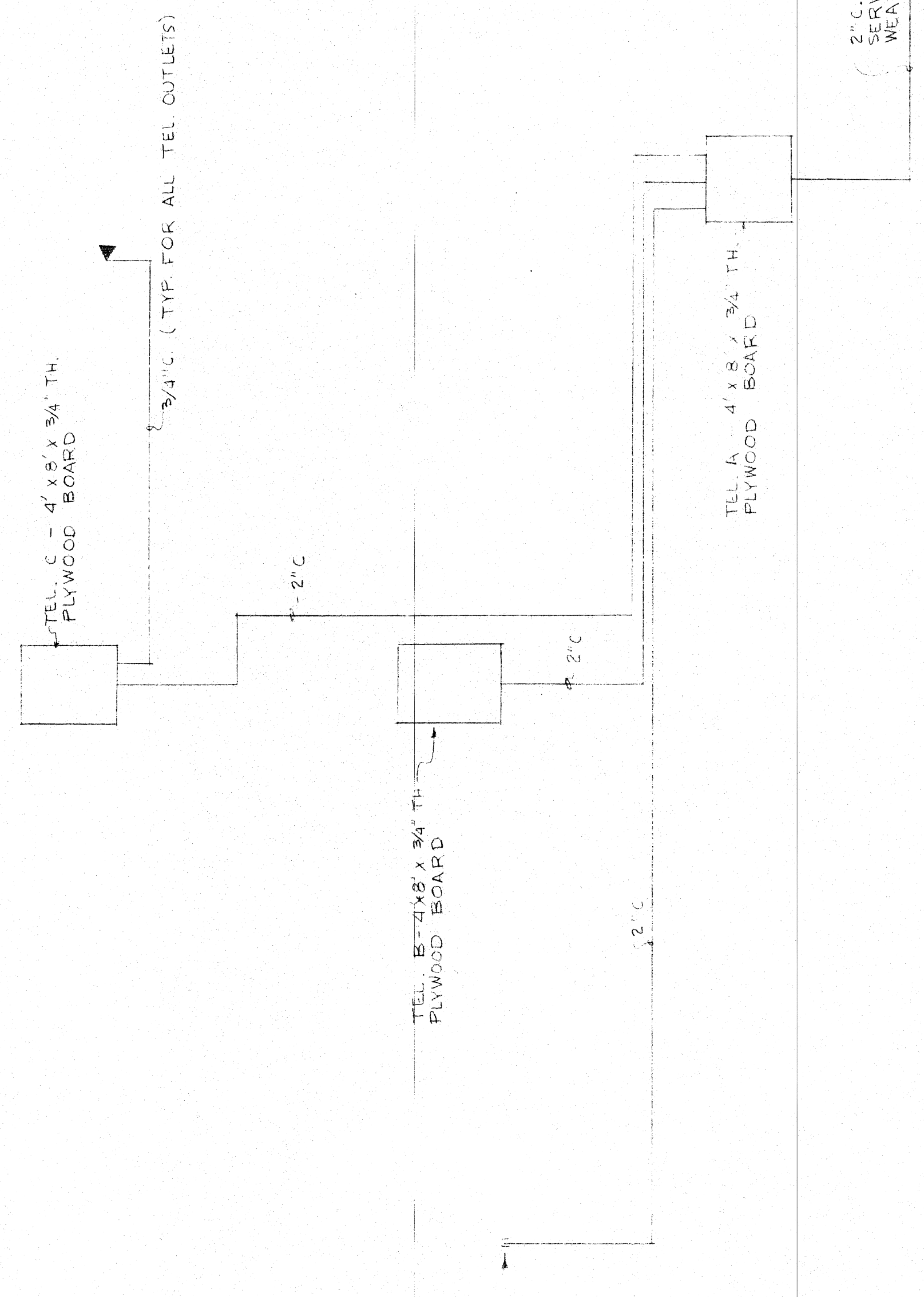

STUB UP AT CONSOLE EXACT LOCATION TO BE AS DIRECTED

TELEPHONE RISER DIAGRAM
NOT TO SCALE

LEGEND

① GUG MTD. FIXTURE. LETTER DENOTES TYPE

□ FLOOR, FIXT.

⊖ WALL MTD. FIXT.

S SINGLE POLE SW

S₃ THREE WAY SW

S₄ FOUR WAY SW. A.H. 1194 OR EQU.

⊖ GEN. OUTLET

⊖ SEALED OUTLET

⊖ TELEPHONE OUTLET

⊖ TELEPHONE BACKSASH

⊖ MOTOR

⊖ SAFETY SWITCH

⊖ PANE BOARD

⊖ SWITCHBOARD

⊖ BRANCH-CIRCUIT RUN OVERHEAD

⊖ BRANCH-CIRCUIT RUN UNDER FLOOR

⊖ CONTROLLER

DEPARTMENT OF SOCIAL SERVICES
YORK COUNTY, SOUTH CAROLINA
BADLER AND KENT INC. ARCHITECTS
ROCK HILL, S.C.
PROJECT NO. 114
SHEET NO. 114
BASEMENT PLAN & SCHEDULES
ELECTRICAL

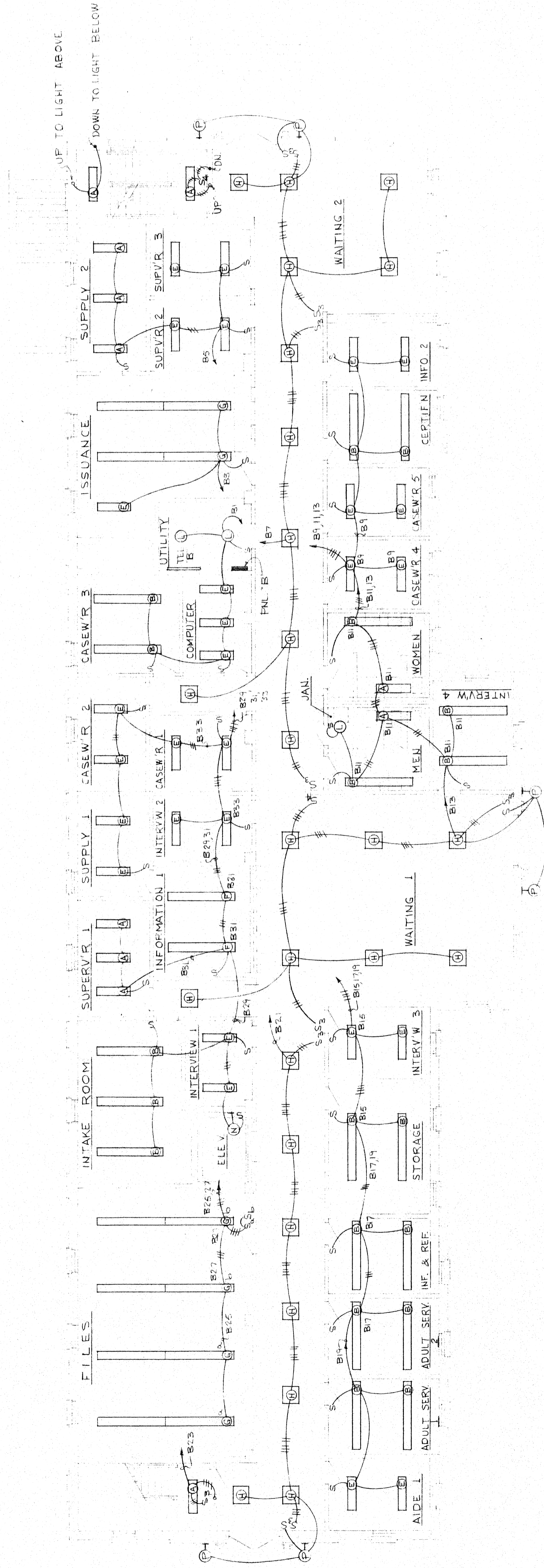

MAIN FLOOR LIGHTING PLAN
SCALE: 1/8" = 1'-0"

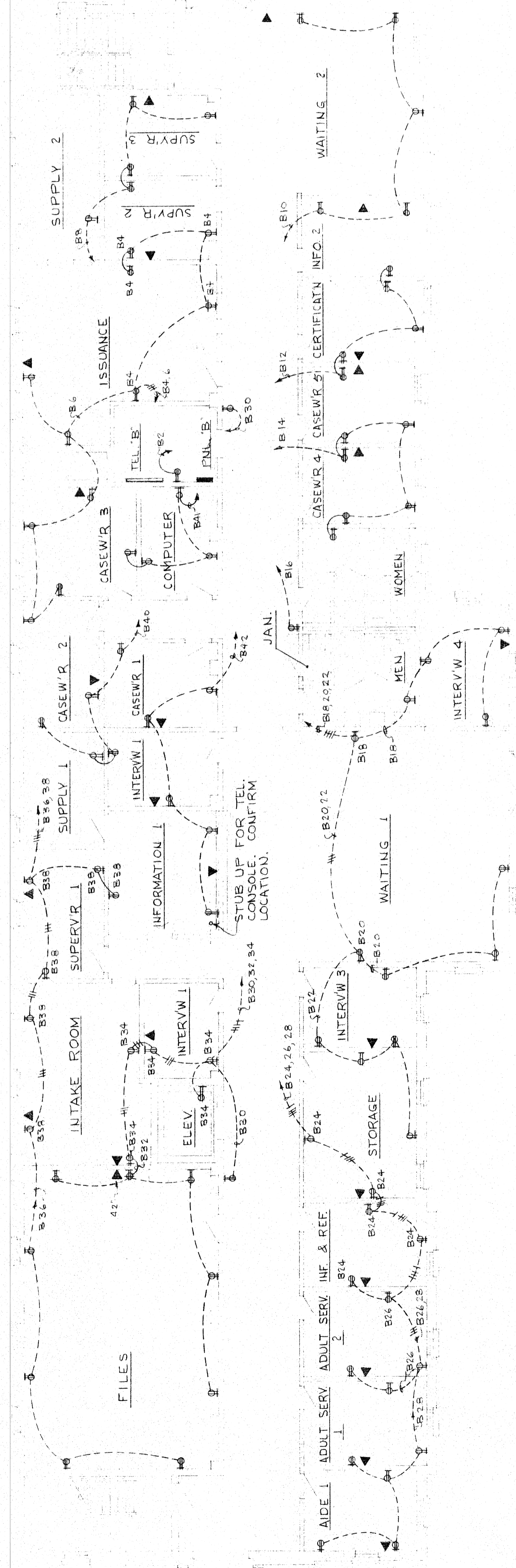

MAIN FLOOR POWER PLAN
SCALE: 1/8" = 1'-0"

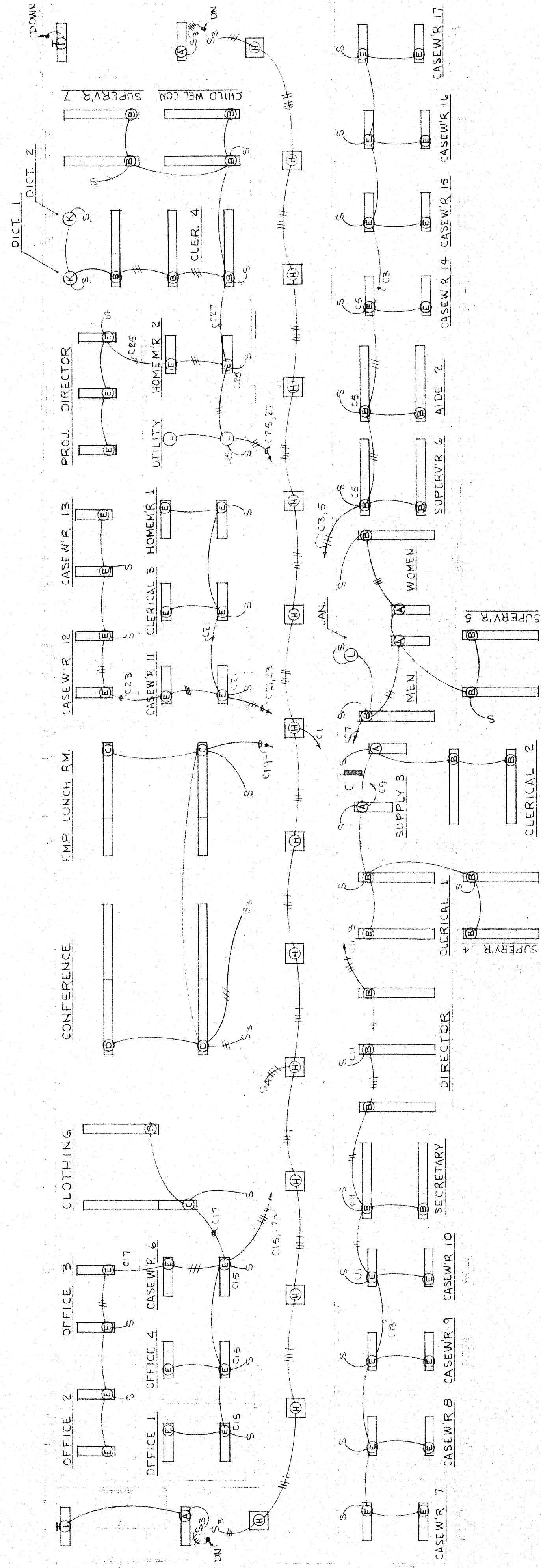

SECOND FLOOR LIGHTING PLAN
SCALE: 1/8" = 1'-0"

NOTE: BRANCH CIR. BKRS TO BE COA. IF UNLESS NOTED.

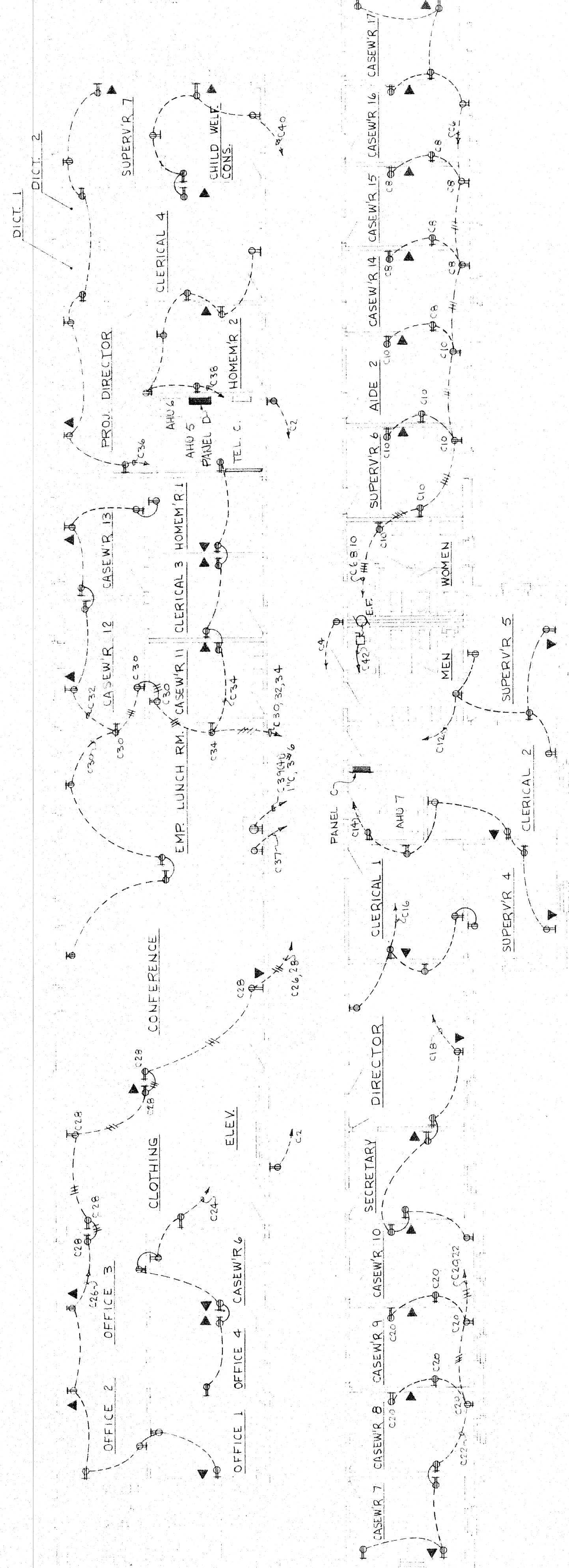

SECOND FLOOR POWER PLAN
SCALE: 1/8" = 1'-0"

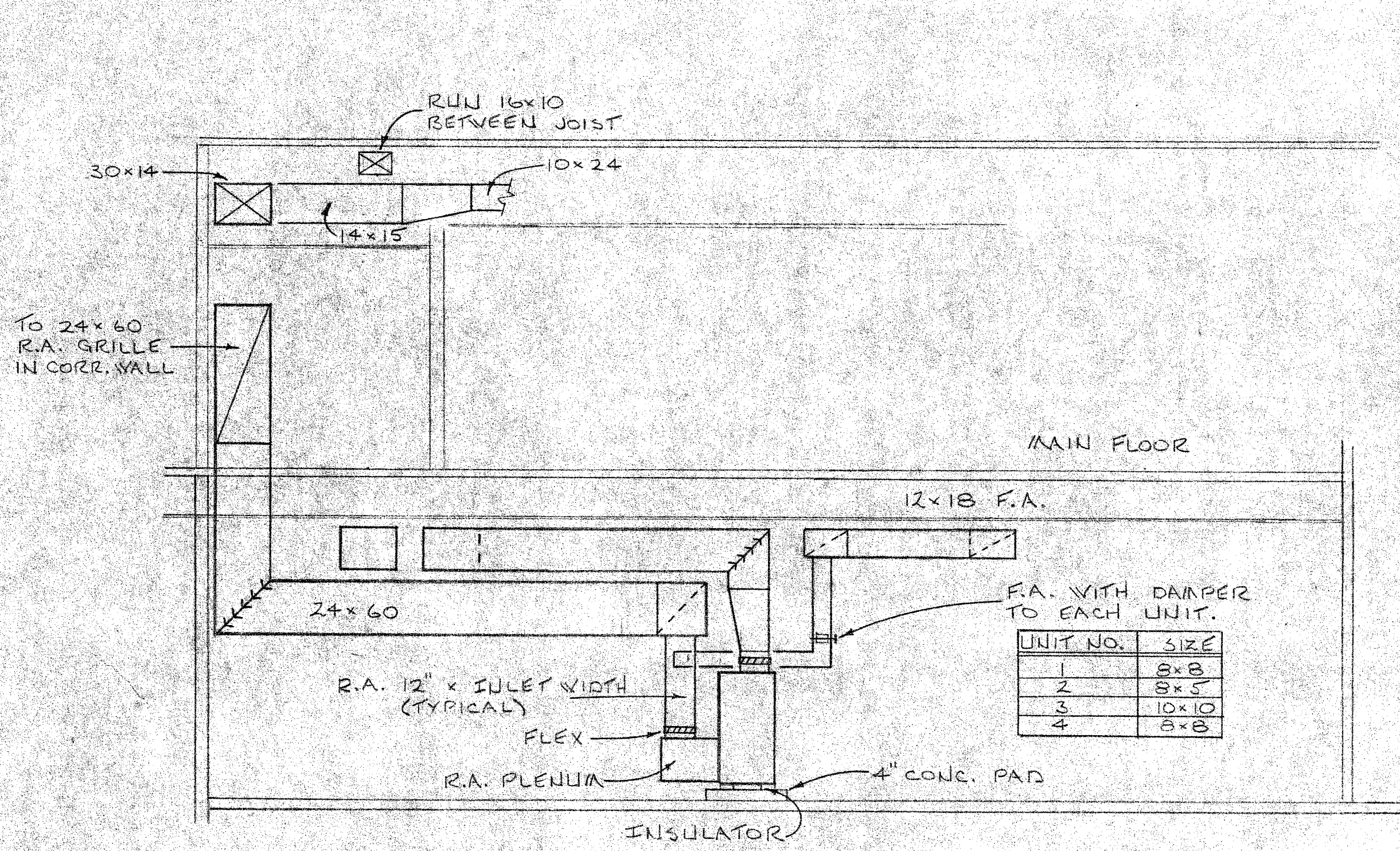

SECTION A-A
SCALE 1/4" = 1'-0"

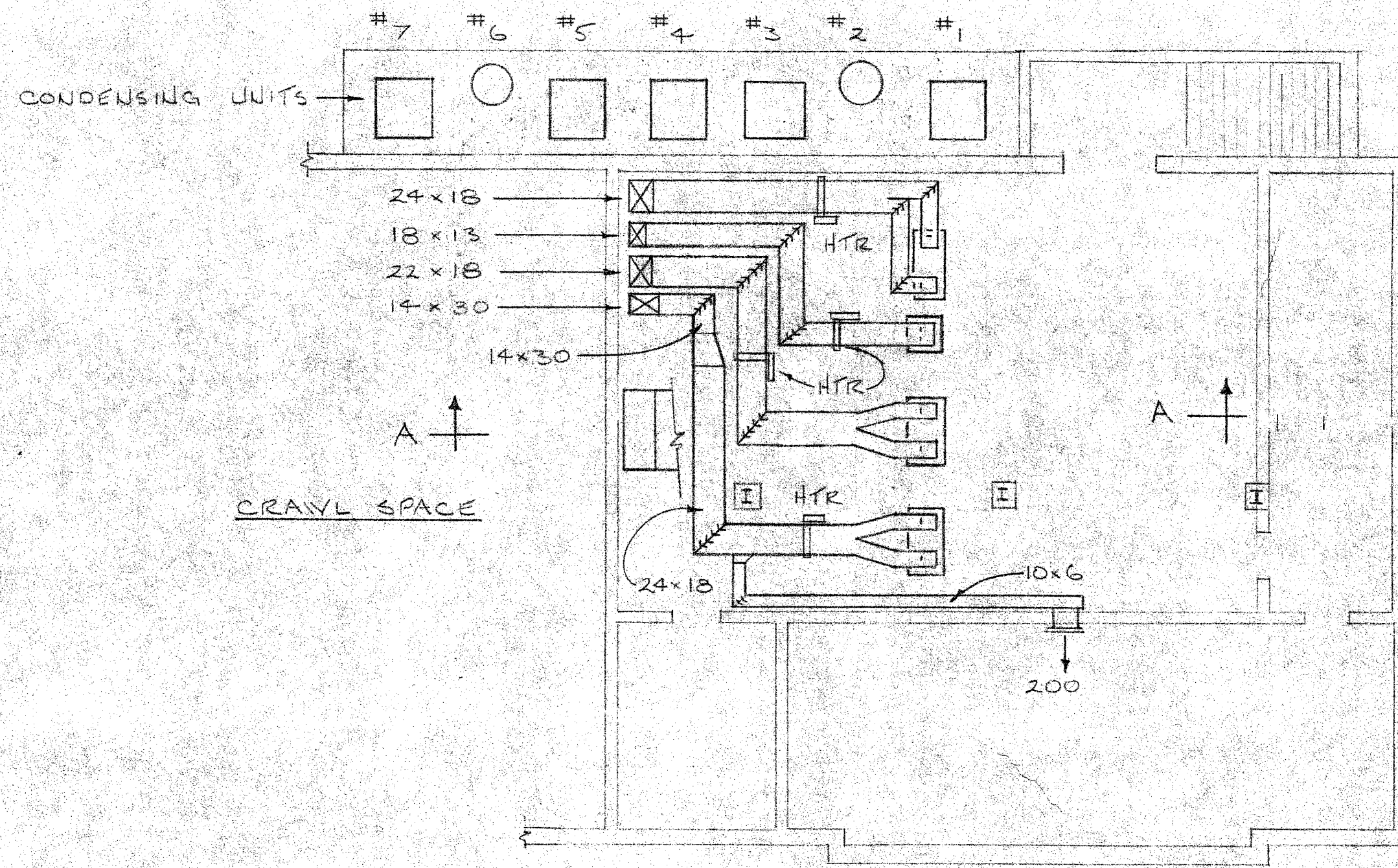

BASEMENT MECHANICAL PLAN
SCALE 1/8" = 1'-0"

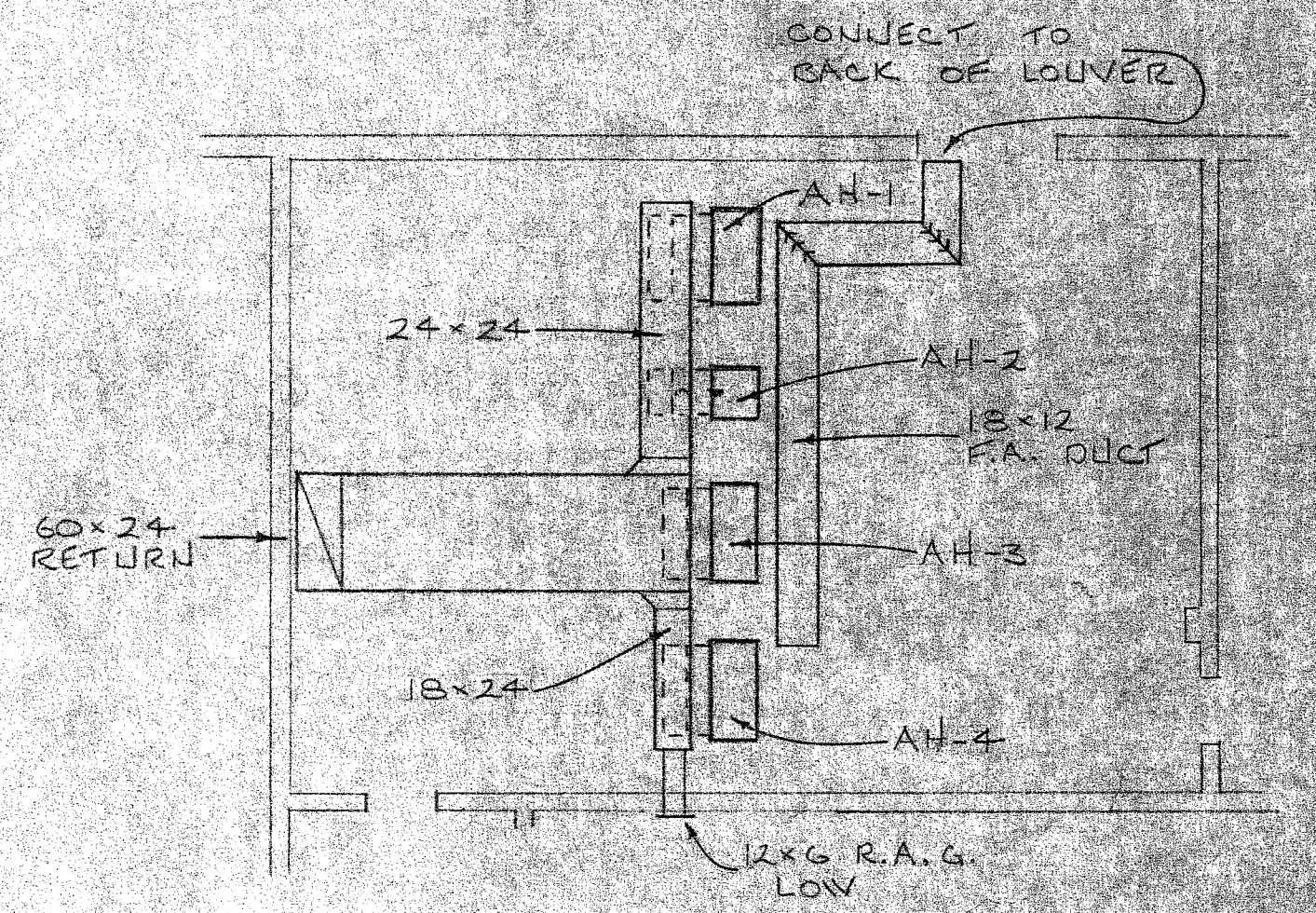

BASEMENT RETURN AIR AND FRESH AIR PLAN
SCALE 1/8" = 1'-0"

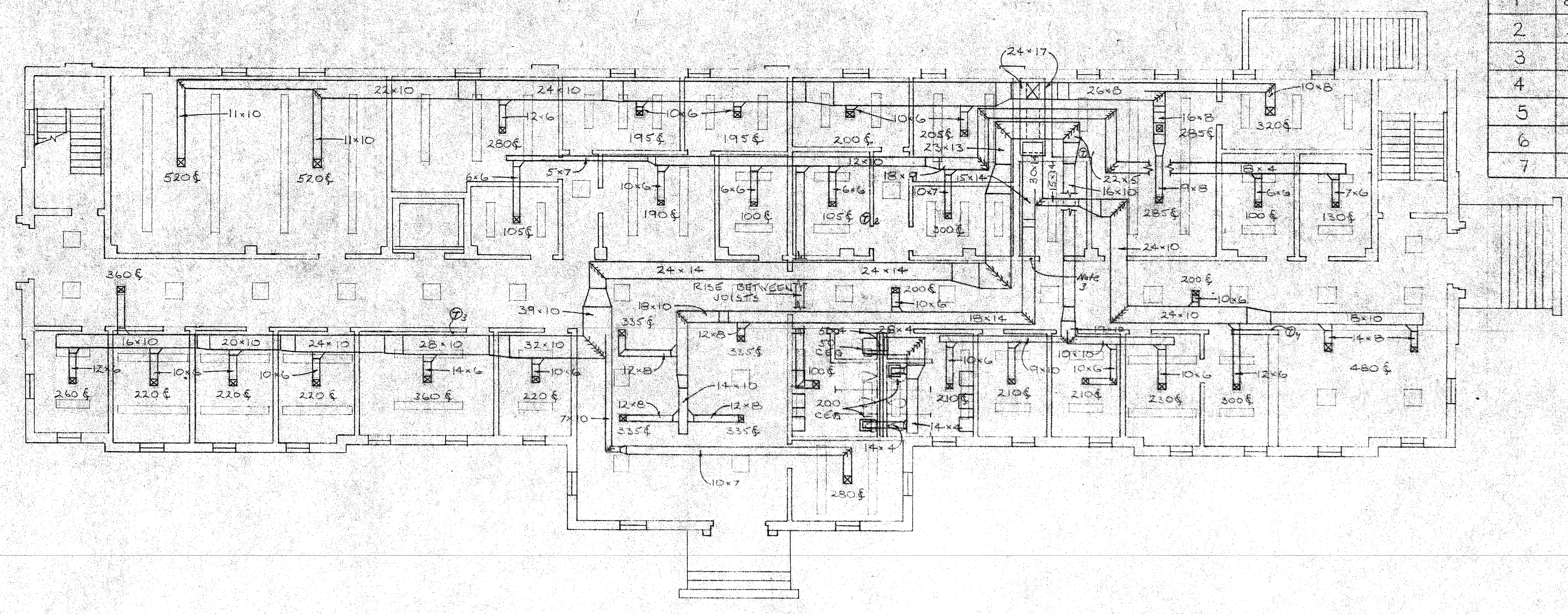

MAIN FLOOR MECHANICAL PLAN
SCALE 1/8" = 1'-0"

AC SPLIT SYSTEM SCHEDULE						
SYSTEM NO.	BTUH COOLING	CFM		H.P. * ELECT HEAT		LOW AMBIENT TEMP °F
		TOTAL	O.A.	KV	SEPS AT	
1	88,000	3,000	210	1	38 2 40	55°
2	34,000	1,200	110	1 1/2	12 1 32	45°
3	86,000	3,000	410	1	38 2 40	55°
4	84,000	3,000	210	1	40 2 42	55°
5	89,000	3,000	230	1	36 2 38	55°
6	58,000	2,000	270	3/4	12 1 19	45°
7	89,000	3,000	220	1	38 2 40	55°

* 5" ESP

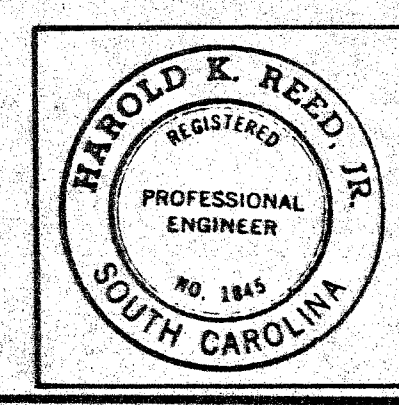

Reed-Shoely & Associates
ENGINEERS-PLANNERS
COLUMBIA, SOUTH CAROLINA

JOB NO. 103 REG. NO. 551845
DESIGNED H.K.R. SHEET NO. 105-2
APPROVED H.K.R. DATE Feb 1974

DEPARTMENT OF SOCIAL SERVICES
YORK COUNTY, SOUTH CAROLINA

SADLER AND KENT, INC. ARCHITECTS
ROCK HILL, S.C.

APPROVED BY: _____
DRAWN BY: _____
REVISIONS: _____

BASEMENT AND MAIN FLOOR PLAN
MECHANICAL

DRAWING NUMBER: 338 M-1

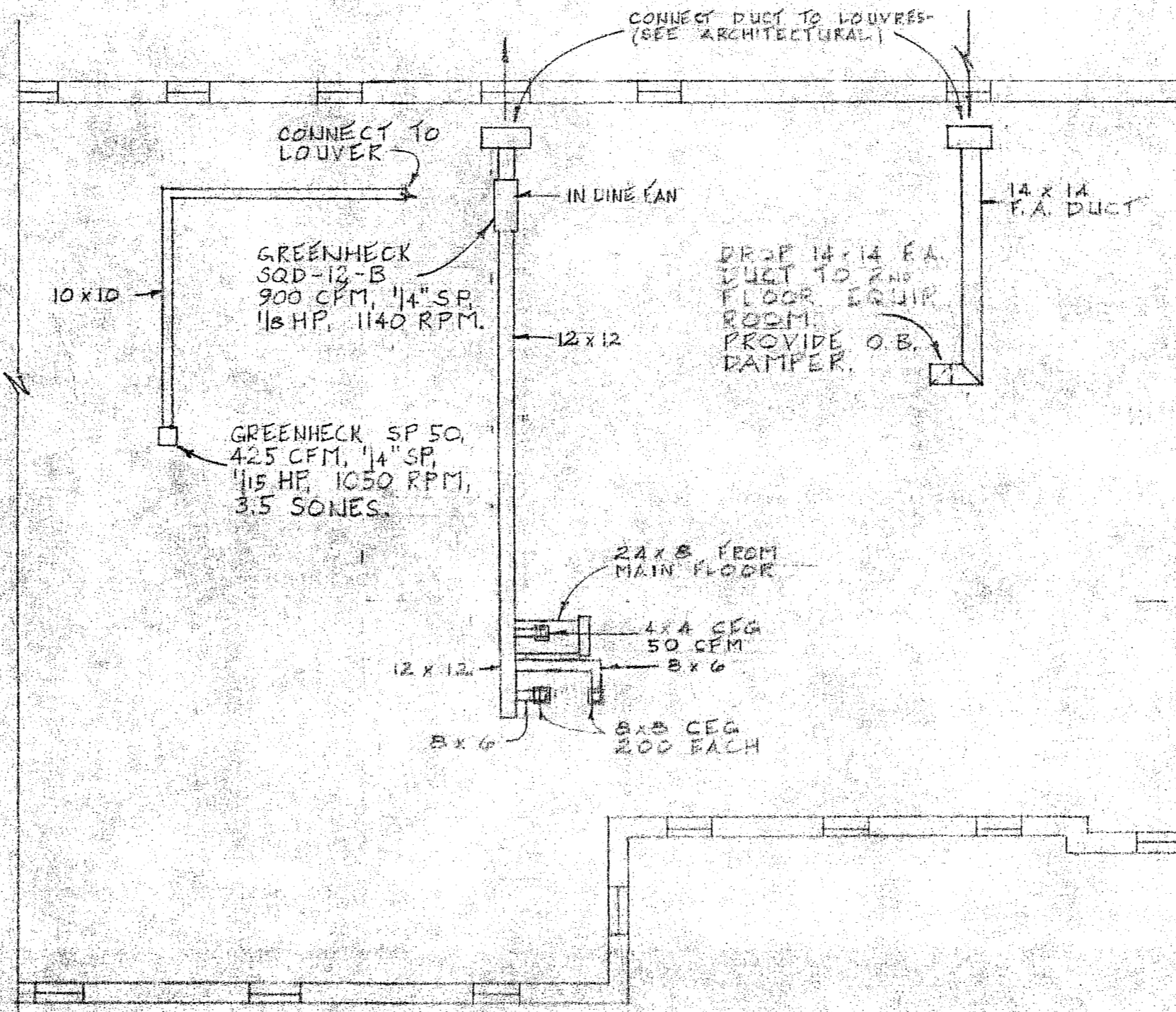

GRILLE AND DIFFUSER SCHEDULE NOTE 2		
TYPE	SIZE	CFM RANGE
SCD	6x6	0 - 125
	8x8	126 - 220
	9x9	221 - 280
	10x10	281 - 350
	12x12	351 - 520
HSD	12x5	100 - 160
	14x5	161 - 225
	16x5	226 - 250
	18x5	251 - 280
	20x5	281 - 315
CEG	4x4	0 - 50
	6x6	51 - 110
	8x8	111 - 200

PART ATTIC PLAN OF EXHAUST AND FRESH AIR SYSTEM
SCALE 1/8" = 1'-0"

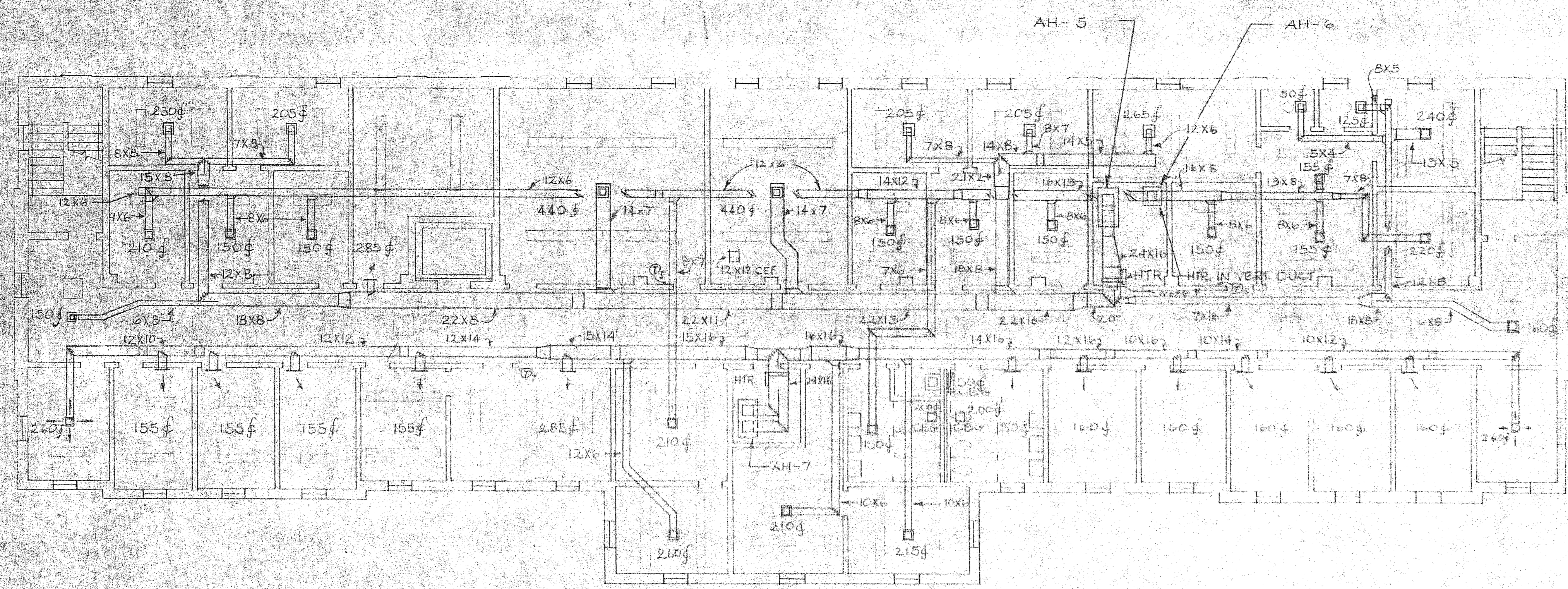

SECOND FLOOR MECHANICAL PLAN
SCALE 1/8" = 1'-0"

LEGEND	
	HIGH SIDEWALL DIFFUSER AND CFM
	SQUARE CEILING DIFFUSER AND CFM
	CEILING EXHAUST GRILLE AND CFM
	RETURN AIR GRILLE
	SPLITTER DAMPER
	THERMOSTAT LOCATION FOR A.C. UNIT NUMBER

NOTES	
1	PROVIDE FIRE DAMPERS WHERE EXHAUST AIR PASSES THROUGH SECOND FLOOR
2	GRILLE AND DIFFUSER SIZES TO MATCH RANGE IN SCHEDULES UNLESS OTHERWISE INDICATED
3	PROVIDE 72" x 30" RAG IN WALL APPROX 8' ABOVE FLOOR
4	PROVIDE 60" x 24" RAG IN WALL APPROX 8' ABOVE FLOOR
5	ALL DOOR GRILLES BY GENERAL CONTRACTOR
6	BOTTOM OF HIGH SIDEWALL DIFFUSERS TO BE 8' ABOVE FLOORS

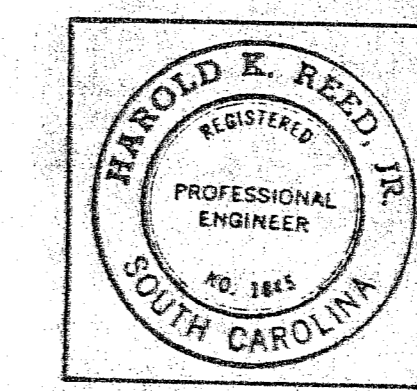

Reed-Shoely & Associates
ENGINEERS-PLANNERS
COLUMBIA, SOUTH CAROLINA

JOB NO. 107 REG. NO. SC 1285
DESIGNED H.M.R. SHEET NO. 2682
APPROVED H.M.R. DATE Feb 1974

DEPARTMENT OF SOCIAL SERVICES
YORK COUNTY, SOUTH CAROLINA

GADLER AND KENT, INC. ARCHITECTS
ROCK HILL, S.C.

SCALE: _____ APPROVED BY: _____ DRAWN BY: _____
DATE: _____ REVIEWED: _____

SECOND FLOOR PLAN
MECHANICAL

DRAWING NUMBER
1388 M-2

LEGEND OF SYMBOLS

---	SOIL, WASTE OR DRAIN PIPE
---	VENT PIPE
---	COLD WATER PIPE
---	HOT WATER PIPE
---	HOT WATER RETURN PIPE
VTR	VENT THRU ROOF
○	FLOOR DRAIN
— —	WALL CLEANOUT
— —	FLOOR CLEANOUT
— —	CLEANOUT TO GRADE
— —	GATE VALVE
— —	STOP & DRAIN VALVE IN C.I. BOX
— —	EXTERIOR WALL HYDRANT
— —	FIRE EXTINGUISHER & CABINET

PLUMBING FIXTURES

SYMBOL	FIXTURES	G.M.	H.M.	WASTE
P-1	WATER CLOSET	1"		4"
P-2	URINAL	3/4"		2"
P-3	LAVATORY	1/2"	1/2"	1 1/4"
P-4	SERVICE SINK	1/2"	1/2"	1 1/2"
P-5	WATER COOLER	1/2"		1 1/4"
P-6	KITCHENETTE	1/2"		1 1/4"

NOTES

- DO NOT SCALE DRAWINGS. ROUGH FROM EQUIP. SUPPLIERS DRAWINGS.
- COORDINATE ALL WORK WITH OTHER TRADES TO AVOID CONFLICTS.
- INSTALL AIR CHAMBERS ON HOT & COLD WATER SUPPLIES TO EACH FIXTURE.
- STRAIGHT TAPPED TEES & CROSSSES WILL NOT BE PERMITTED.
- WHERE NOTED, INSTALL EXTERIOR WALL HYDRANTS 22" ABOVE FIN. GRADE.

FINISHED & INSTALLED BY QUALIFIED PLUMBING CONTRACTOR WILL PROVIDE THE C.P. & R.T.M. JUNCTIONS WITH STOPS & CABINETS

DEPARTMENT OF SOCIAL SERVICES
YORK COUNTY, SOUTH CAROLINA

SADLER AND KENT, INC., ARCHITECTS
ROCK HILL, S.C.

SITE PLAN & DETAILS
PLUMBING PLAN 558 1/2

Read, Shively & Associates
ENGINEERS, ARCHITECTS AND PLUMBERS
COLUMBIA, SOUTH CAROLINA

JOB NO. 26-123 REG. NO. 250855
DESIGNED - E.C. SHEET NO. P-10F2
APPROVED H.A.S. DATE FEB. 1974

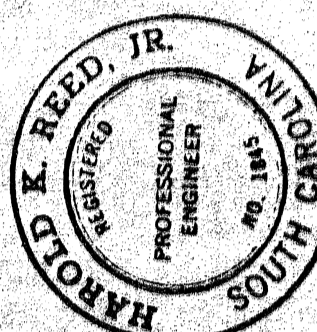

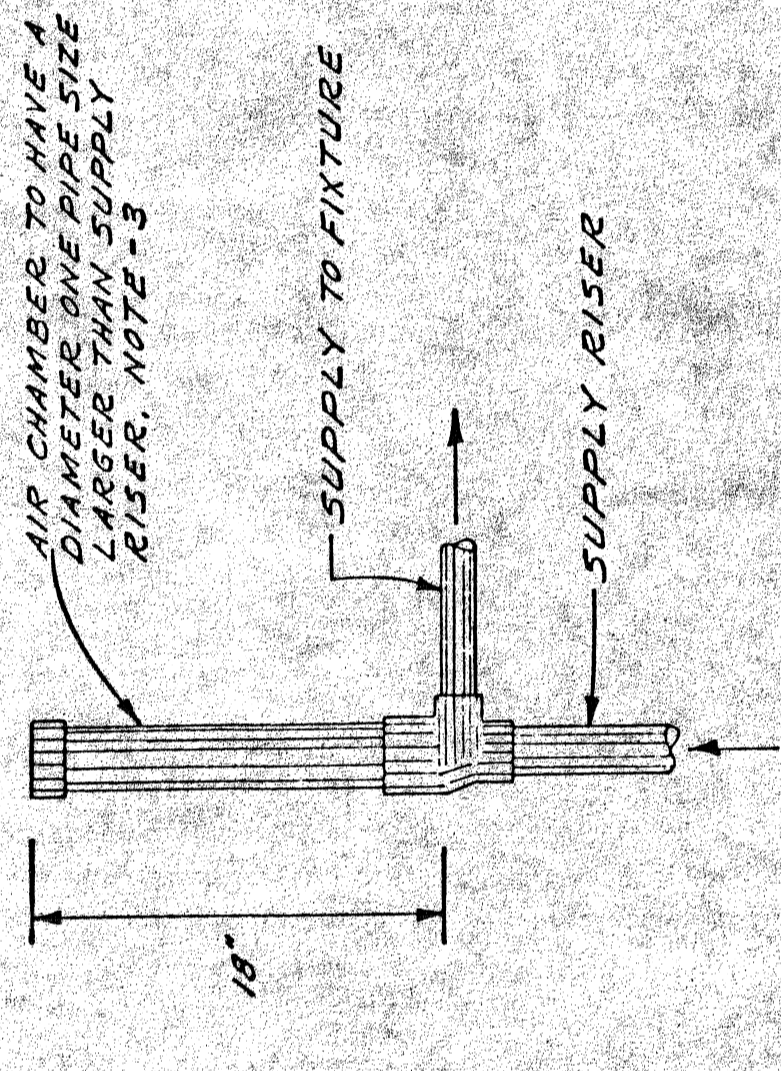

AIR CHAMBER DETAIL
NO SCALE

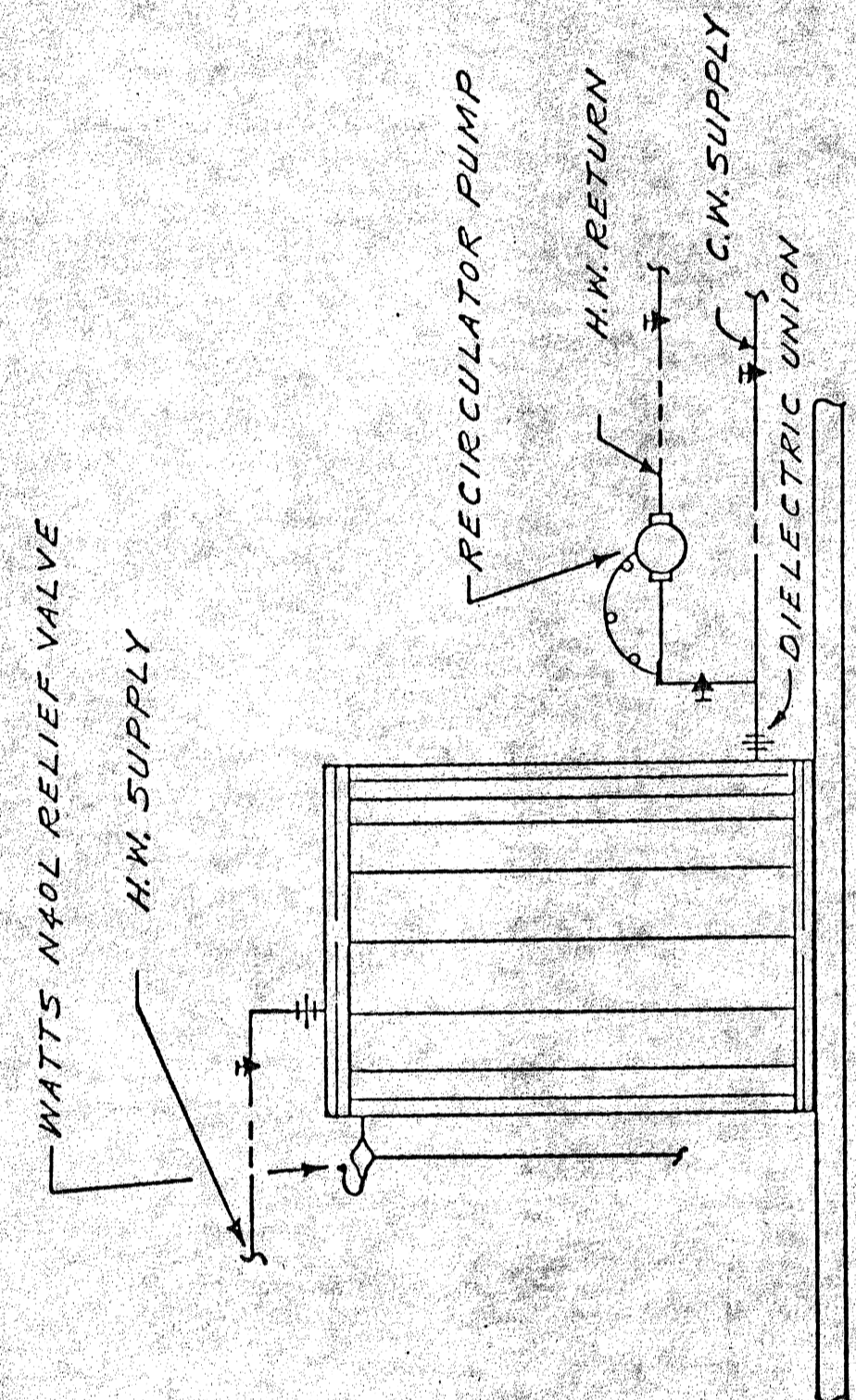

WATER HEATER DETAIL
NO SCALE

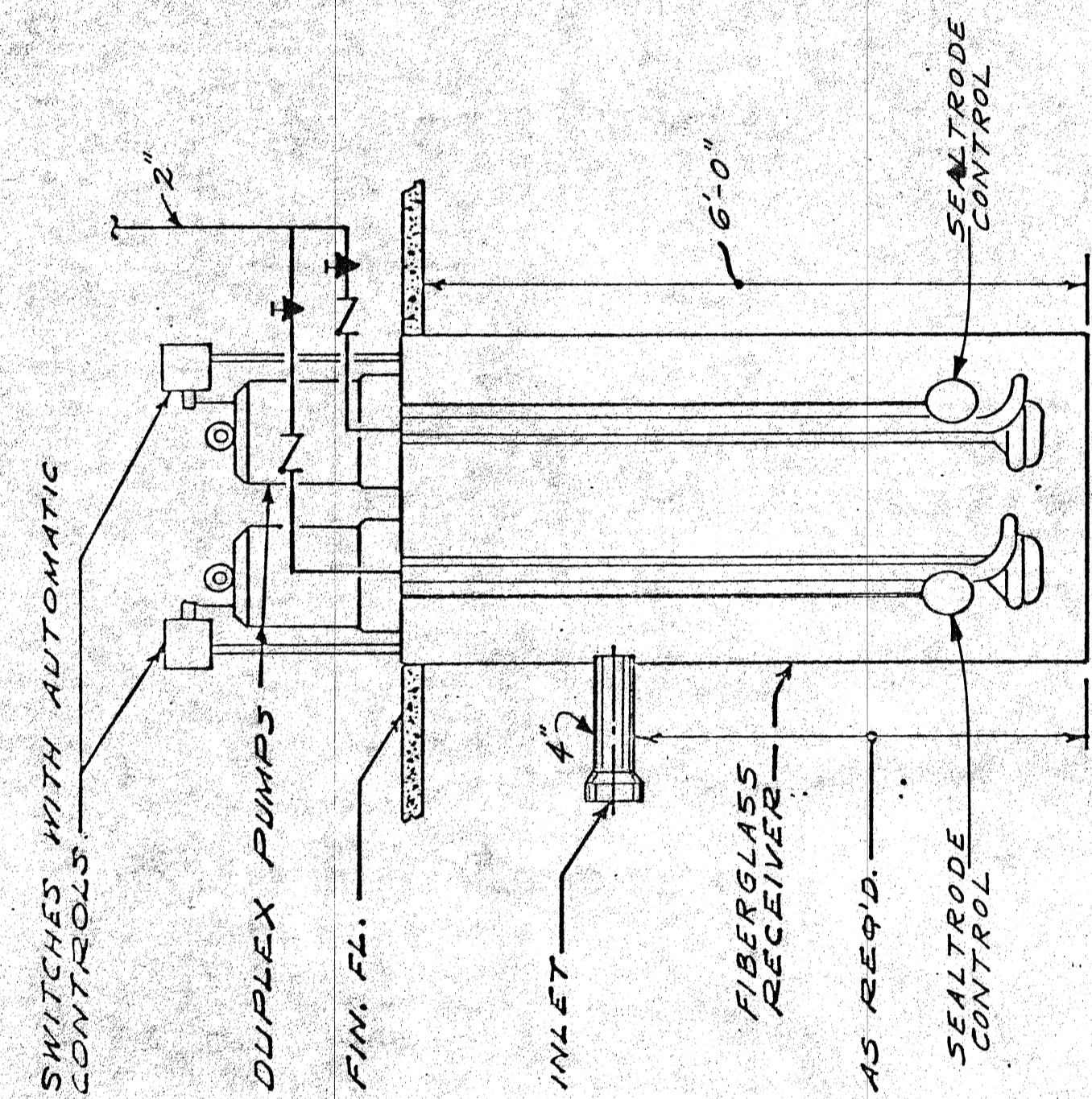

DUPLEX SUMP PUMP DETAIL
NO SCALE

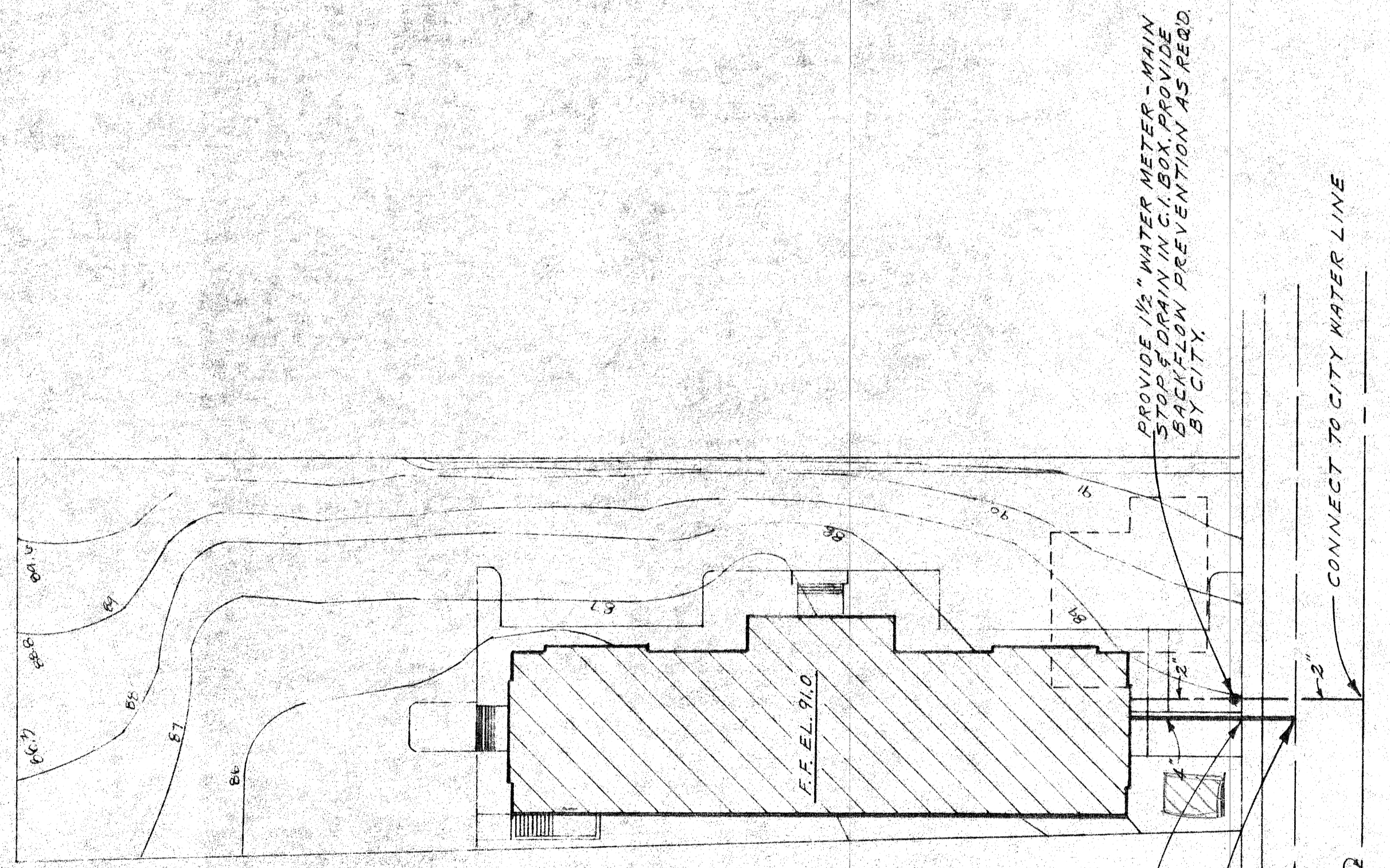

W. LIBERTY STREET
SITE PLAN
SCALE: 1"=30'

PLUMBING CONTRACTOR SHALL TERMINATE SEWER AT PROPERTY LINE. PROVIDE 1/2" WATER METER - MAIN STOP & DRAIN IN C.I. BOX PROVIDE BACKFLOW PREVENTION AS REQ'D. BY CITY.

CONNECTION TO SEWER BY CITY - SEE NOTE ABOVE

8" SAN. SEWER

8" WATER LINE

CONNECT TO CITY WATER LINE

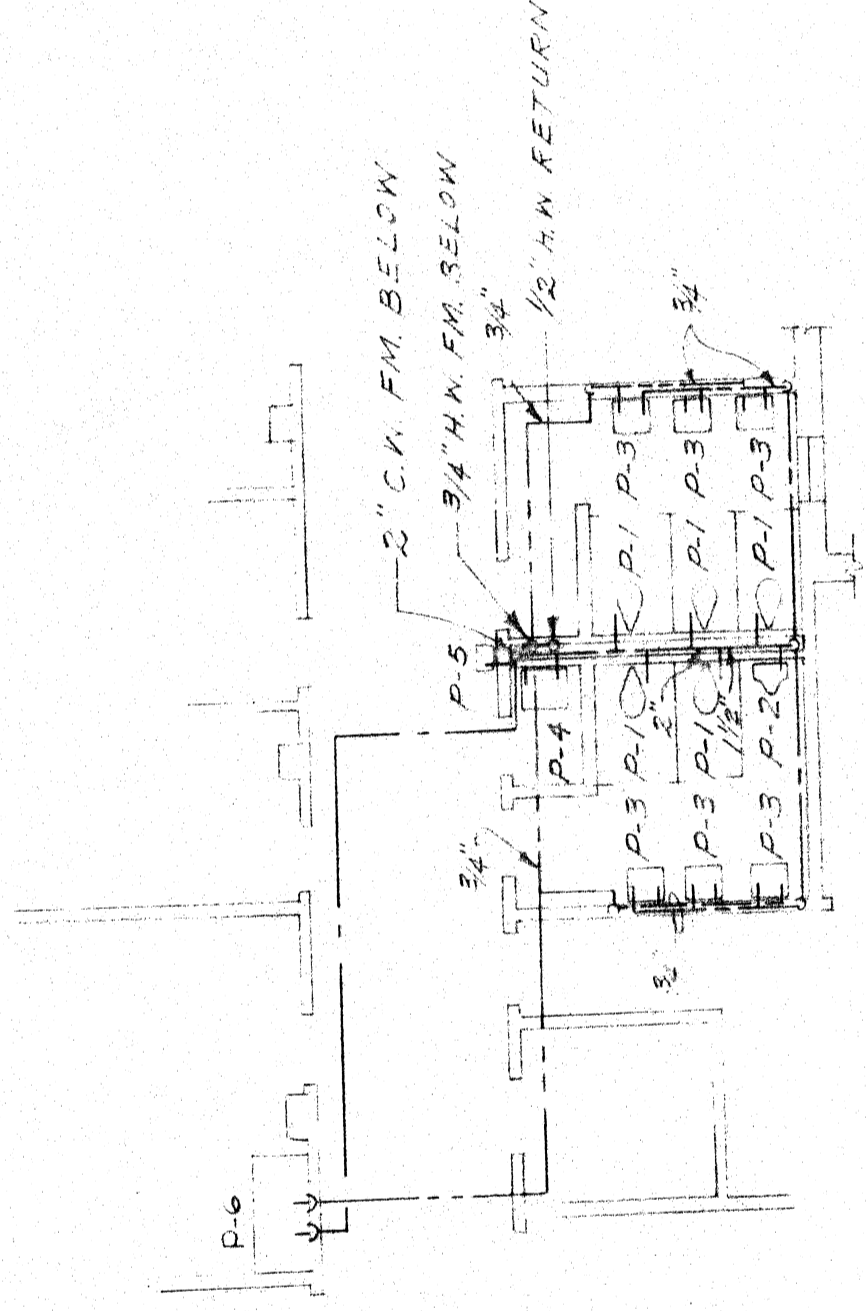

WATER PIPING PLAN.

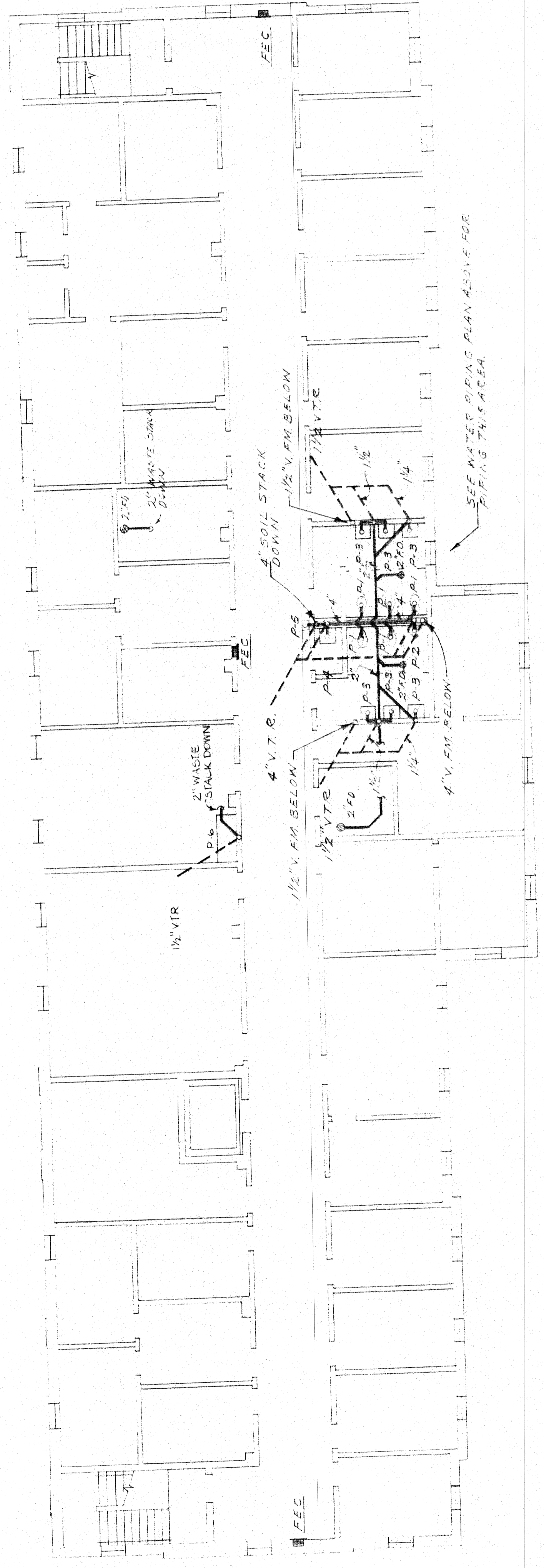

SECOND FLOOR PLUMBING PLAN.

PLDG. SCALE: 1/8" = 1'-0"

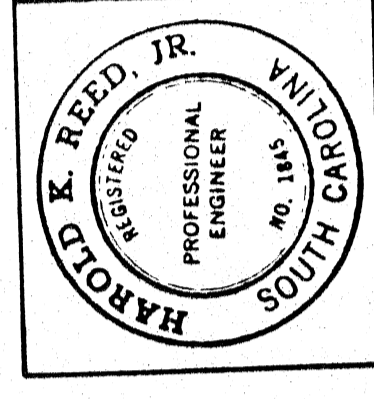

Reed, Shields & Associates
PLUMBERS PLANNERS
COLUMBIA, SOUTH CAROLINA
JOB NO. 22-102 REG. NO. 551845
DESIGNED S.C. SHEET NO. P-3053
APPROVED H.K.R. DATE FEB. 1974

DEPARTMENT OF SOCIAL SERVICES
YORK COUNTY, SOUTH CAROLINA
SCALE: AS SHOWN
DATE: 1974
DESIGNED BY: [blank]
CHECKED BY: [blank]
DRAWN BY: [blank]
SECOND FLOOR
PLUMBING PLAN 338 P.3

COLUMN & FOOTING SCHEDULE

COL. NO.	1	2	3	4	5
BEAM FLOOR	12" x 12" x 15'	12" x 12" x 15'	12" x 12" x 15'	12" x 12" x 15'	12" x 12" x 15'
COL. BASE	4' x 4' x 10'	4' x 4' x 10'	4' x 4' x 10'	4' x 4' x 10'	4' x 4' x 10'
CONC. PER SIZE	18" x 18"	18" x 18"	18" x 18"	18" x 18"	18" x 18"
PER VERT. REINF.	4 #10	4 #10	4 #10	4 #10	4 #10
FOOTING SIZE	24" x 24"	24" x 24"	24" x 24"	24" x 24"	24" x 24"
FOOTING DEPTH	12"	12"	12"	12"	12"
FTG. REINF. ENTRY	8 #6	8 #6	8 #6	8 #6	8 #6

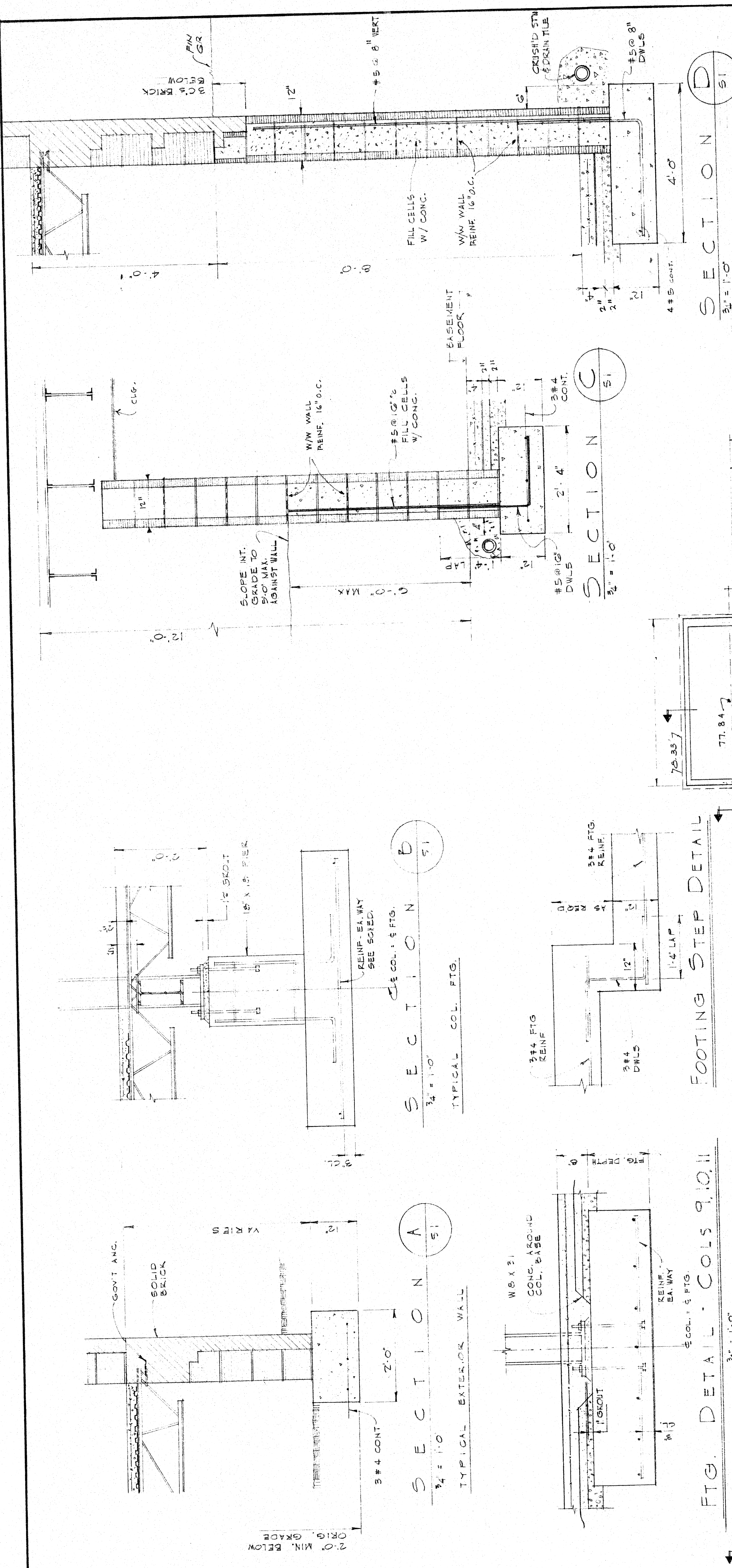

- GENERAL NOTES**
1. IN CASE OF DISCREPANCY BETWEEN THE ARCHITECTURAL AND STRUCTURAL DRAWINGS CONCERNING DIMENSIONS OR DETAILS NOT AFFECTING STRENGTH, THE ARCHITECT'S DIMENSIONS SHALL GOVERN. UNLESS OTHERWISE NOTED, ALL DIMENSIONS OR DETAILS NOT SHOWN.
 2. ALL FOOTING SIZES BASED ON 3000 P.S.I. 50% B.S.B. PRESS.
 3. ALL ELEVATIONS SHOWN REFER TO TOPS OF FOOTINGS.
 4. ALL CONCRETE TO BE 3000 P.S.I. 28 DAYS.
 5. ALL REINF. STEEL - ASTM A36 GRADE 40.
 6. ALL STRUCTURAL STEEL - ASTM A36.
 7. ALL STEEL JOISTS - "I" SERIES PER S.I.I. SP503.
 8. SHOP CONNECTIONS - WELDED FIELD CONNECTION, A365 HIGH STRENGTH BOLTS.

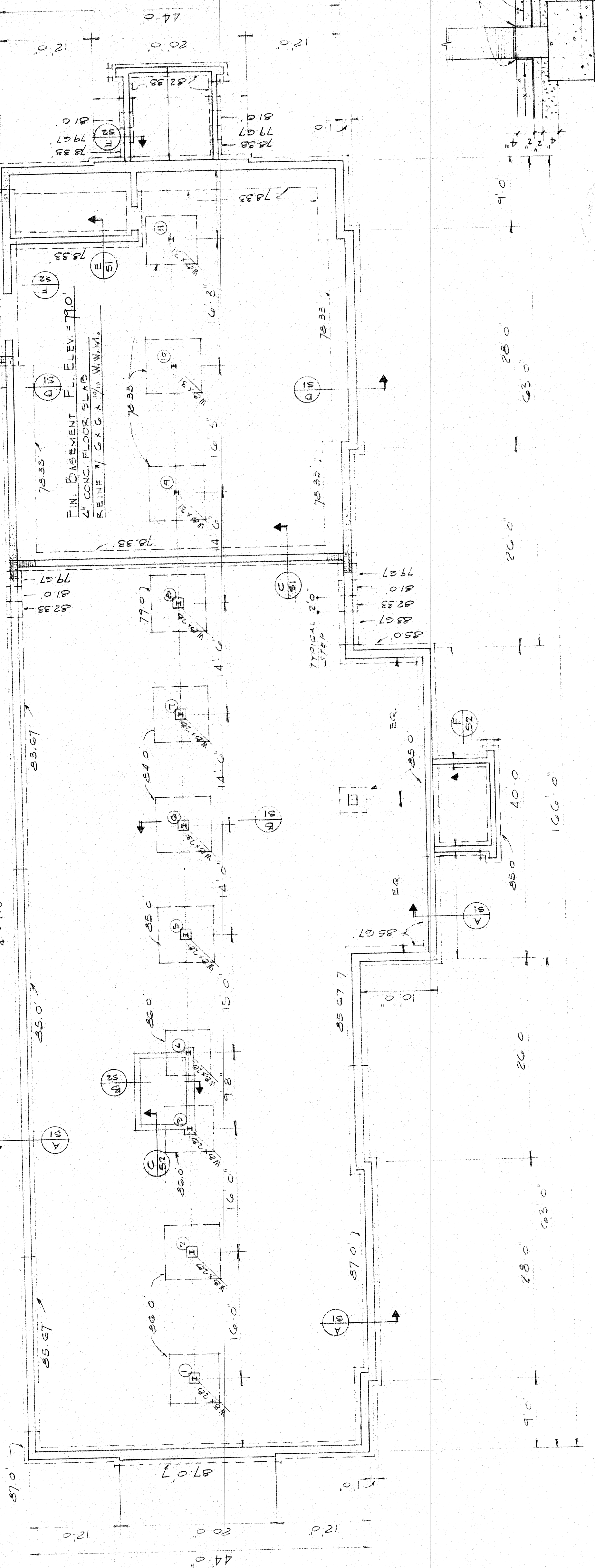

FOUNDATION PLAN

DEPARTMENT OF SOCIAL SERVICES
 YORK COUNTY, SOUTH CAROLINA
 SADLER AND KENT, INC. ARCHITECTS
 ROCK HILL, S.C.

SECTION E
 3/4" = 1'-0"

SECTION D
 3/4" = 1'-0"

SECTION C
 3/4" = 1'-0"

SECTION B
 3/4" = 1'-0"

SECTION A
 3/4" = 1'-0"

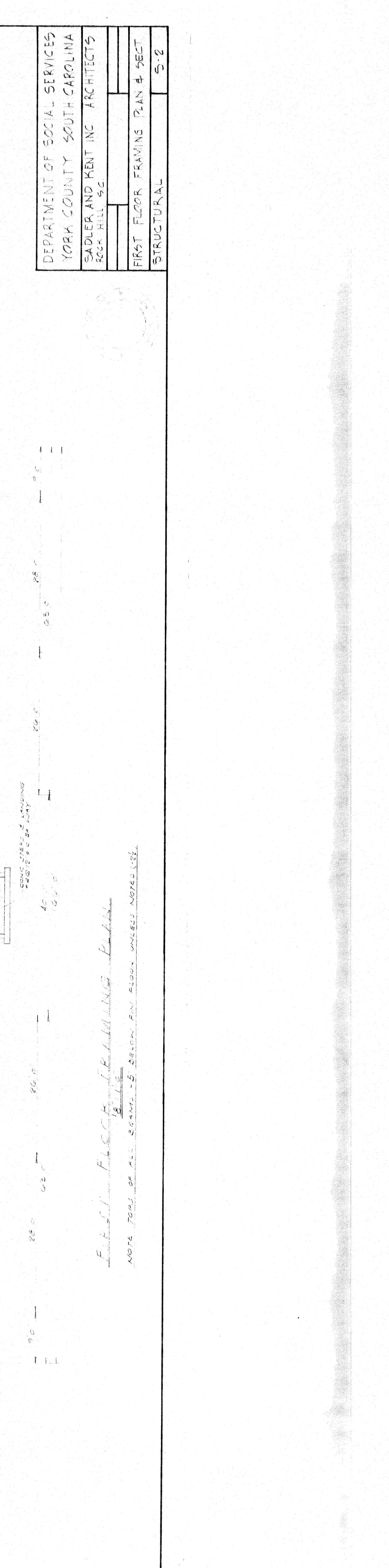
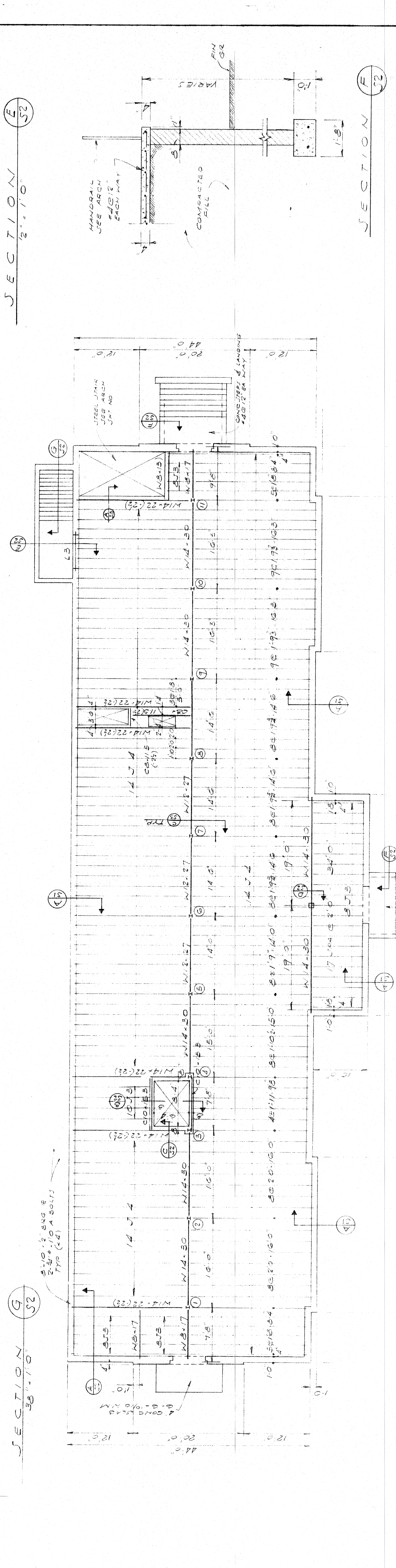
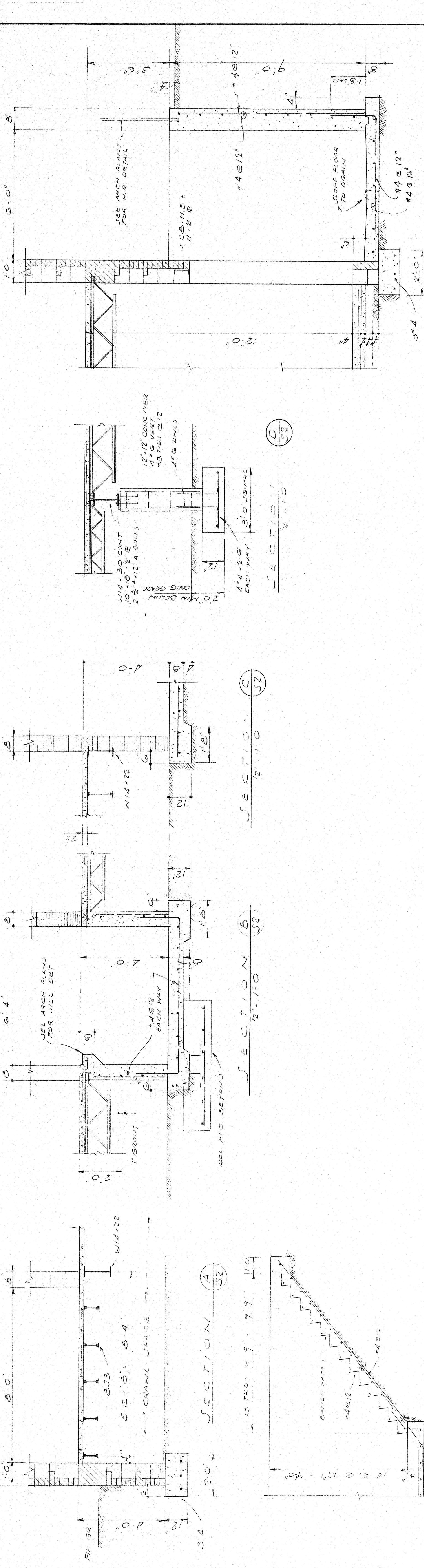

DEPARTMENT OF SOCIAL SERVICES
YORK COUNTY SOUTH CAROLINA
SADLER AND KENT INC ARCHITECTS
ROCK HILL, SC
FIRST FLOOR FRAMING PLAN & SECT
S-2

FIRST FLOOR FRAMING PLAN
NOTE: REFER TO ALL BEAMS - 5 BELOW FIN FLOOR UNLESS NOTED OTHERWISE.

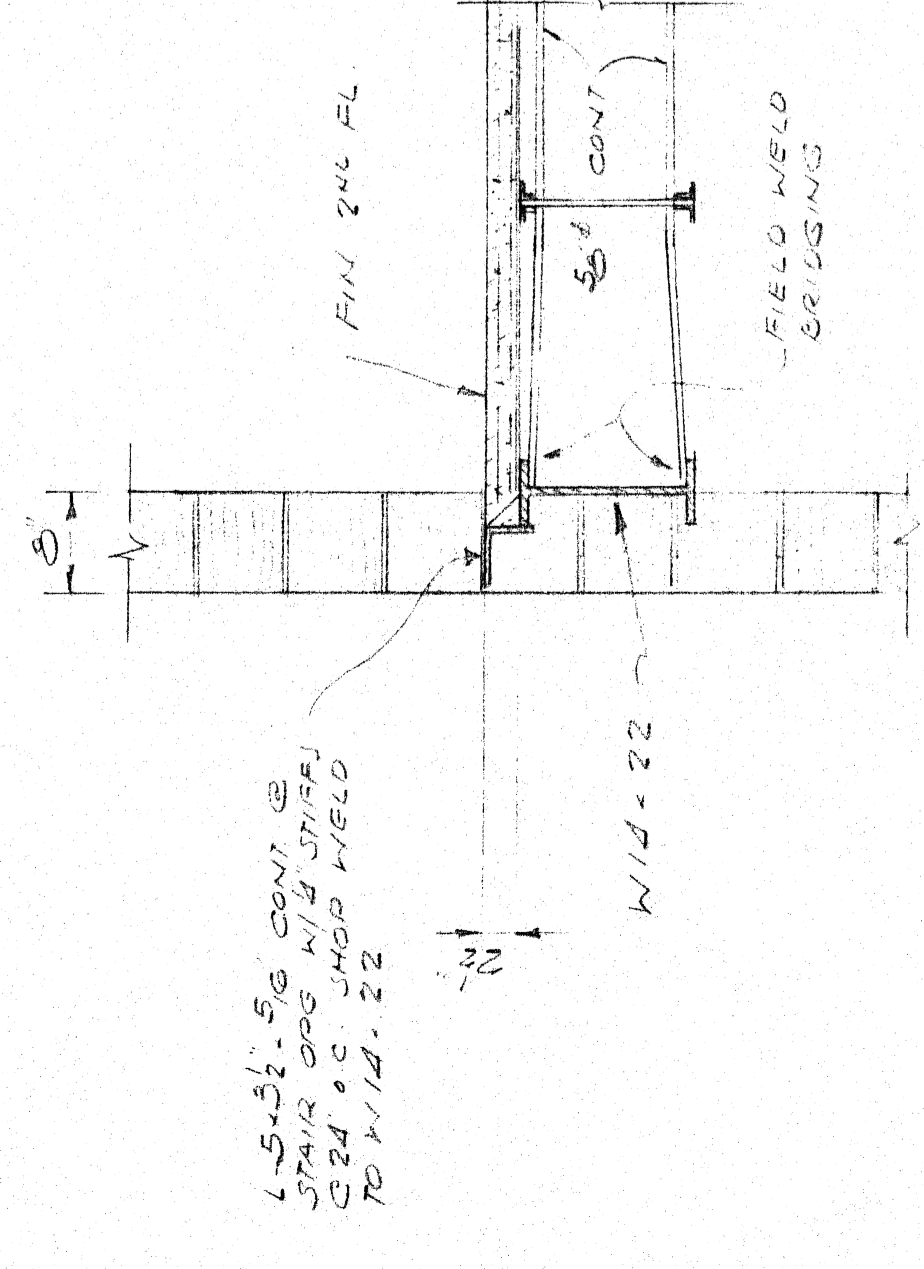

SECTION A
34'-10"
S3

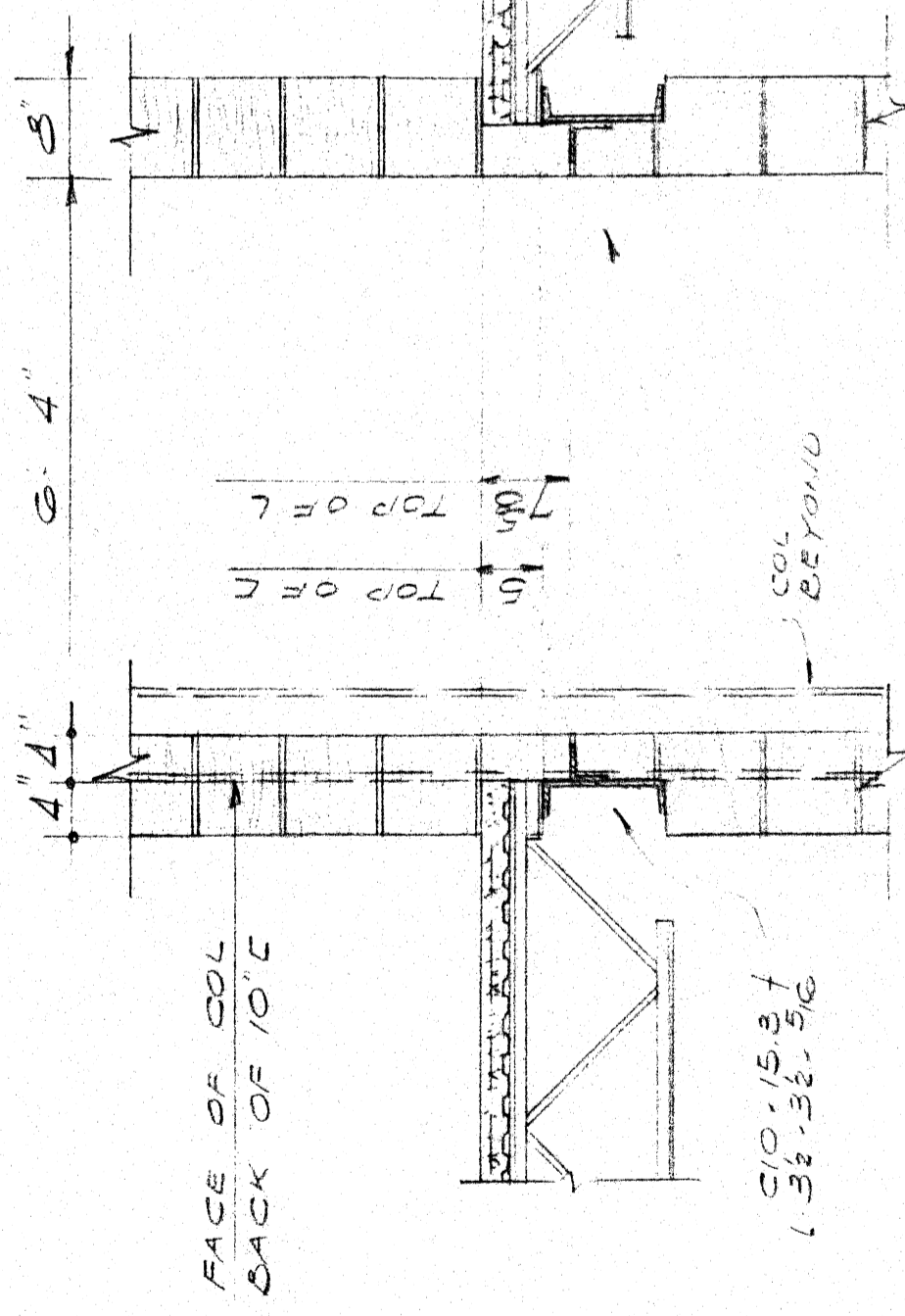

SECTION B
34'-10"
S3

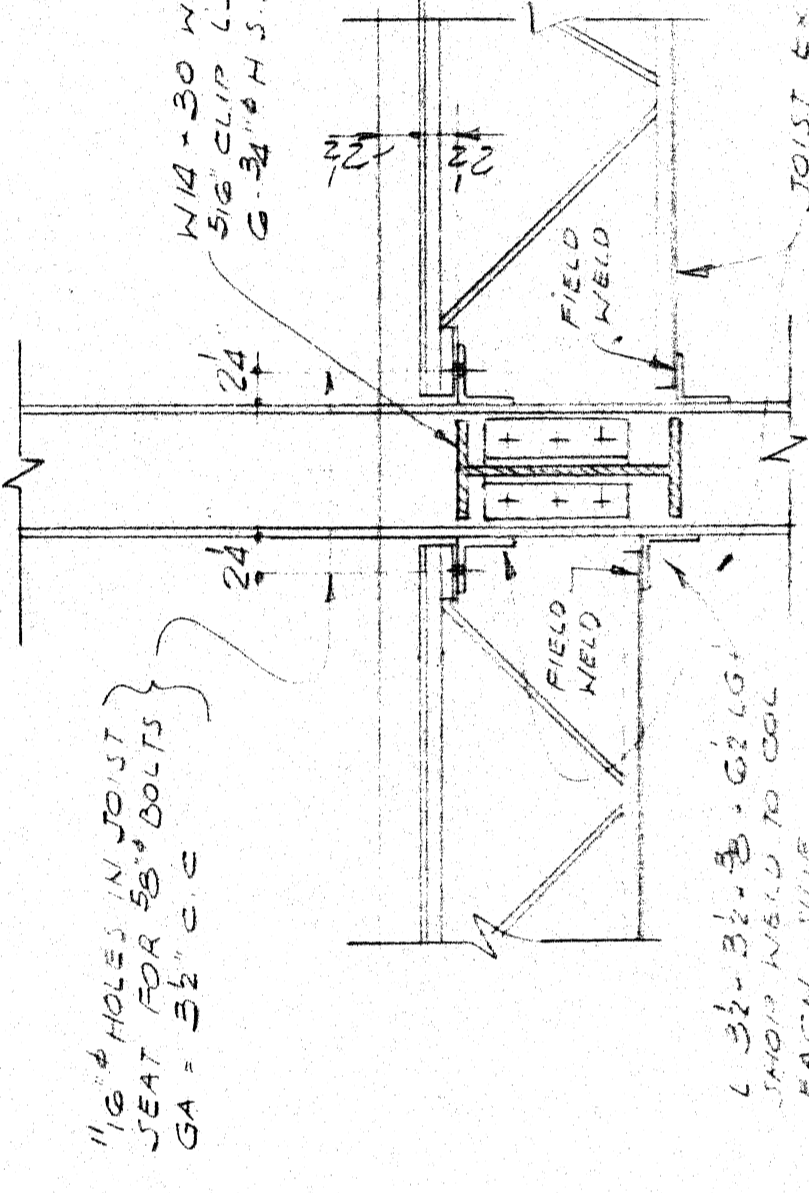

SECTION C
1'-10"
S3

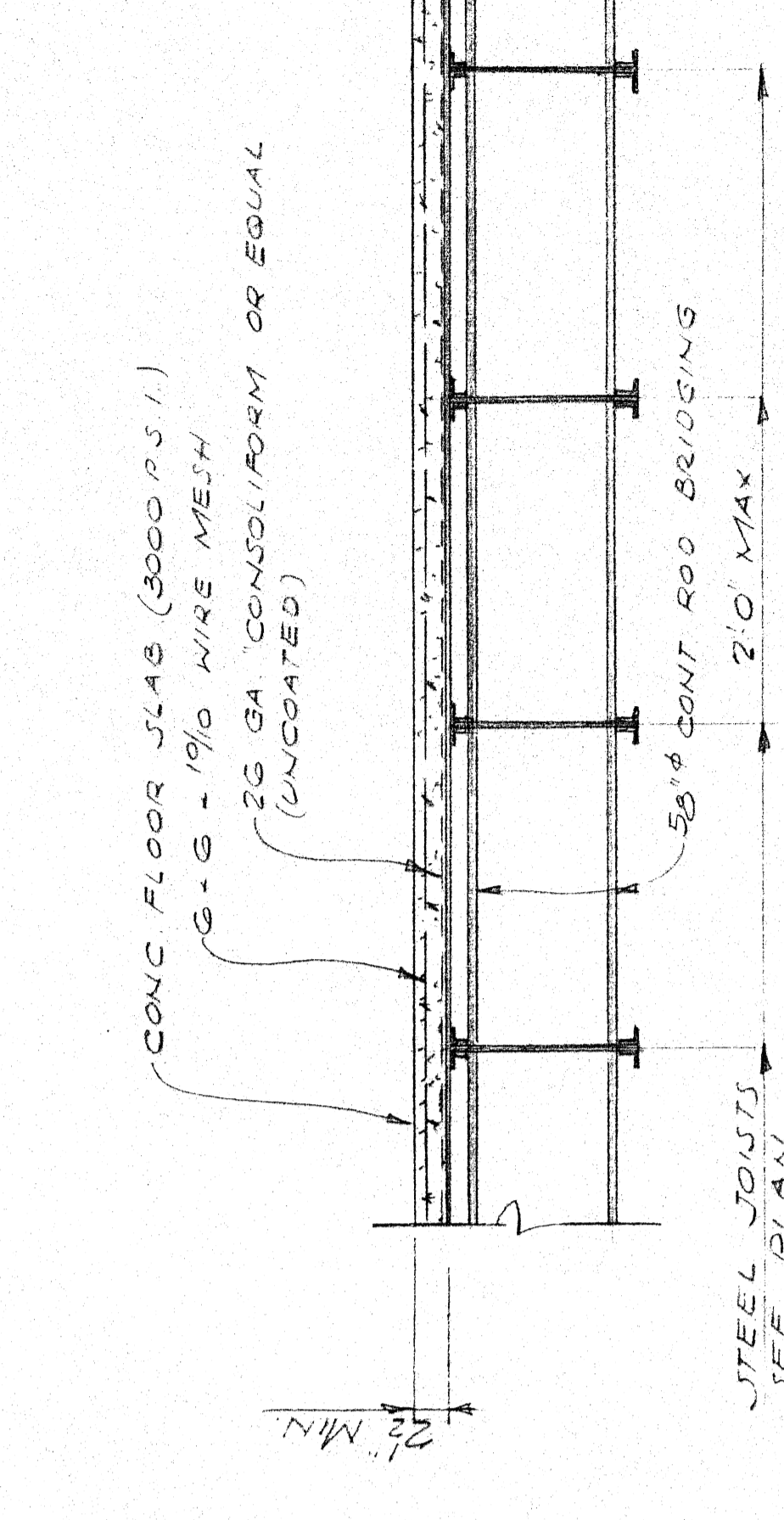

TYPICAL FLOOR CONSTRUCTION
1'-10"

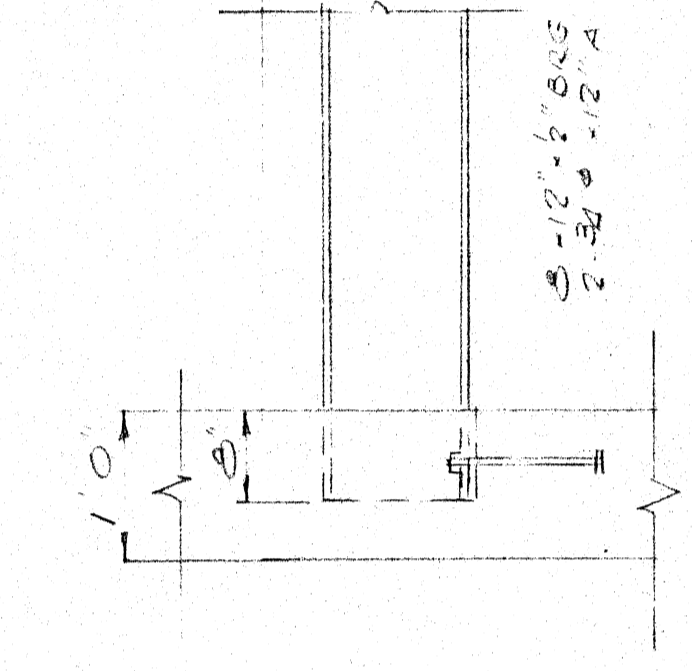

BEAM BRG DETAIL
3'-10"
S3

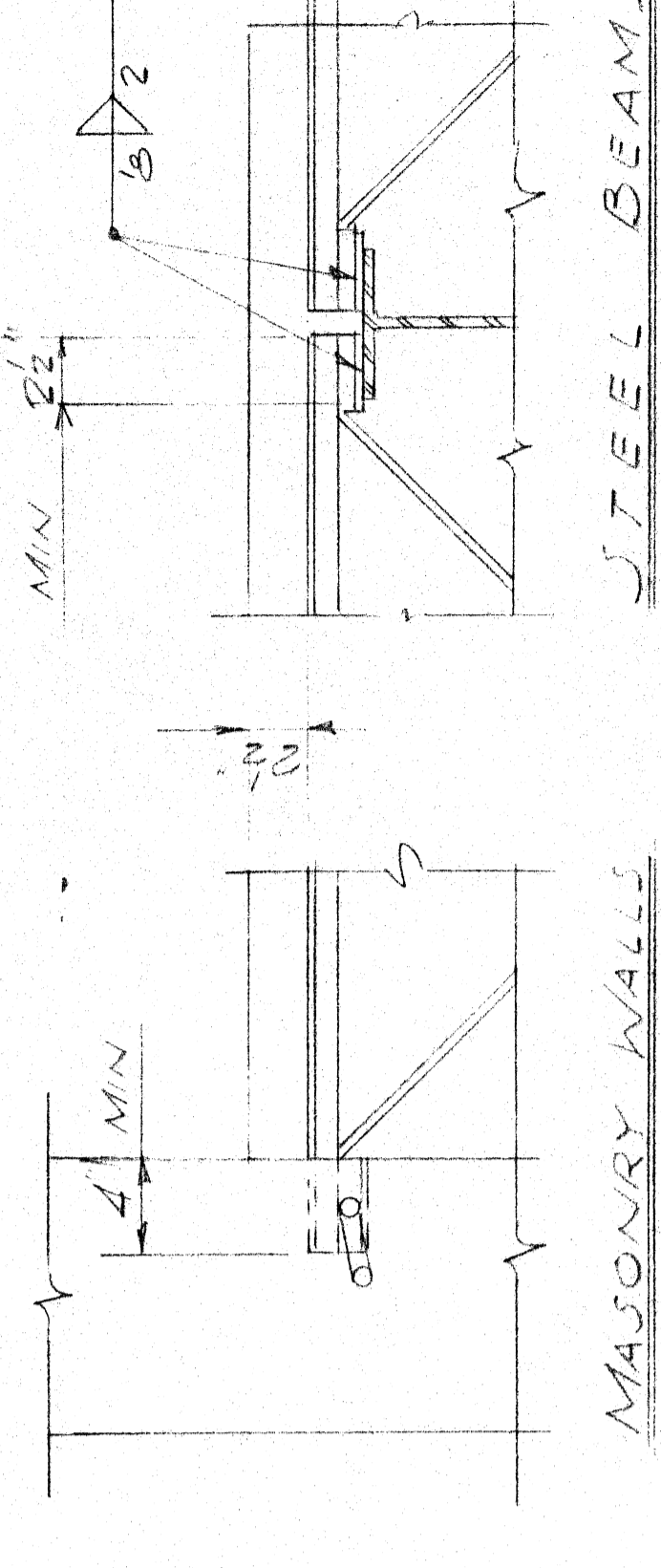

MASONRY WALLS
14'-10"
S3

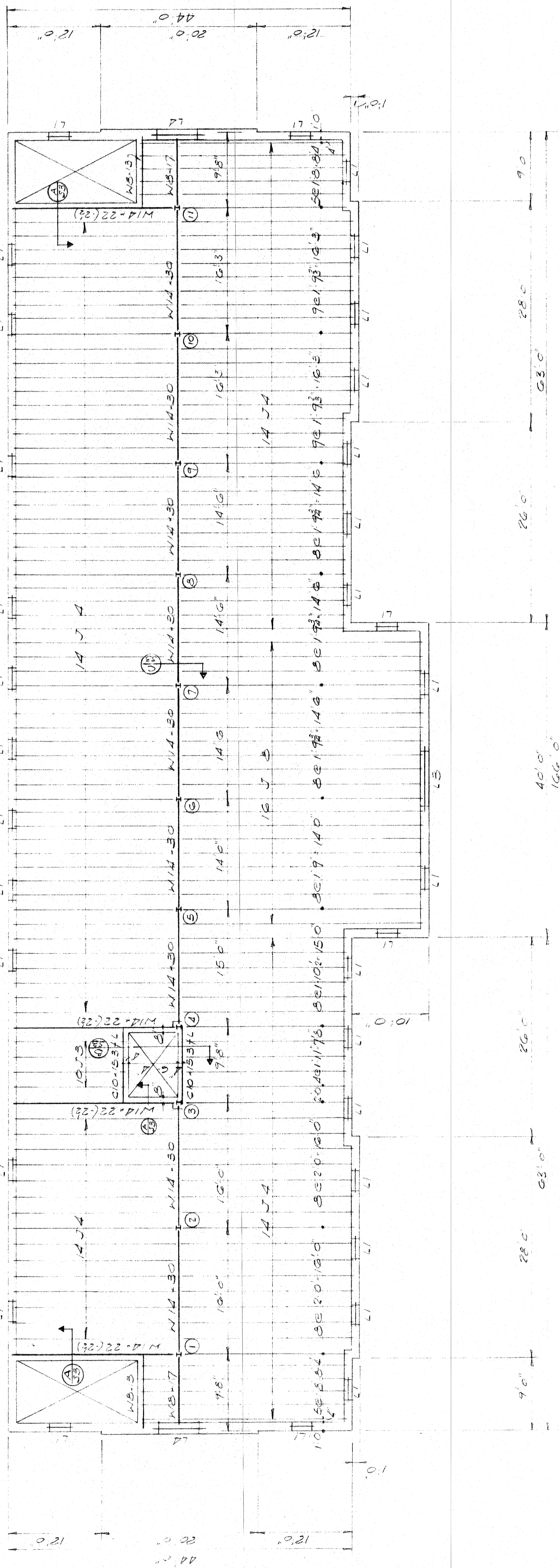

SECOND FLOOR FRAMING PLAN
S3

NOTE: TOPS OF STEEL BEAMS - E BELOW FIN FLOOR UNLESS NOTED THUS (S3)

MARK	MATERIAL	SHAPE	END BEARING	REMARKS
L1	3L3 31.31.4	1003E	S	WINDOWS - 12" EXTERIOR WALLS
L2	4L3 31.31.4	1003E	S	WINDOWS - 16" END WALLS
L3	5B10 R-11.4	I	S	DOORS - 12" EXT. WALLS
L4	5B10 R-15.3	I	S	DOORS - 16" EXT. WALLS
L5	CONC. U BLOCK 2" & 4" TOPS	1003E	S	STAIR & ELEV. DOORS & SLOTTED WALLS
L6	R 11.4-2.0	1003E	4"	FOUNDATION VENTS

NOTE: THIS DRAWING PROVIDES THE END BEARING FOR EACH END OF ALL BEAMS. ALL OTHERS AS NOTED OTHERWISE THROUGHOUT DRAWING.

DEPARTMENT OF SOCIAL SERVICES
YORK COUNTY, SOUTH CAROLINA
SADLER AND KENT, INC ARCHITECTS
ROCK HILL, SC.
SECOND FLOOR FRAMING PLAN
S-3

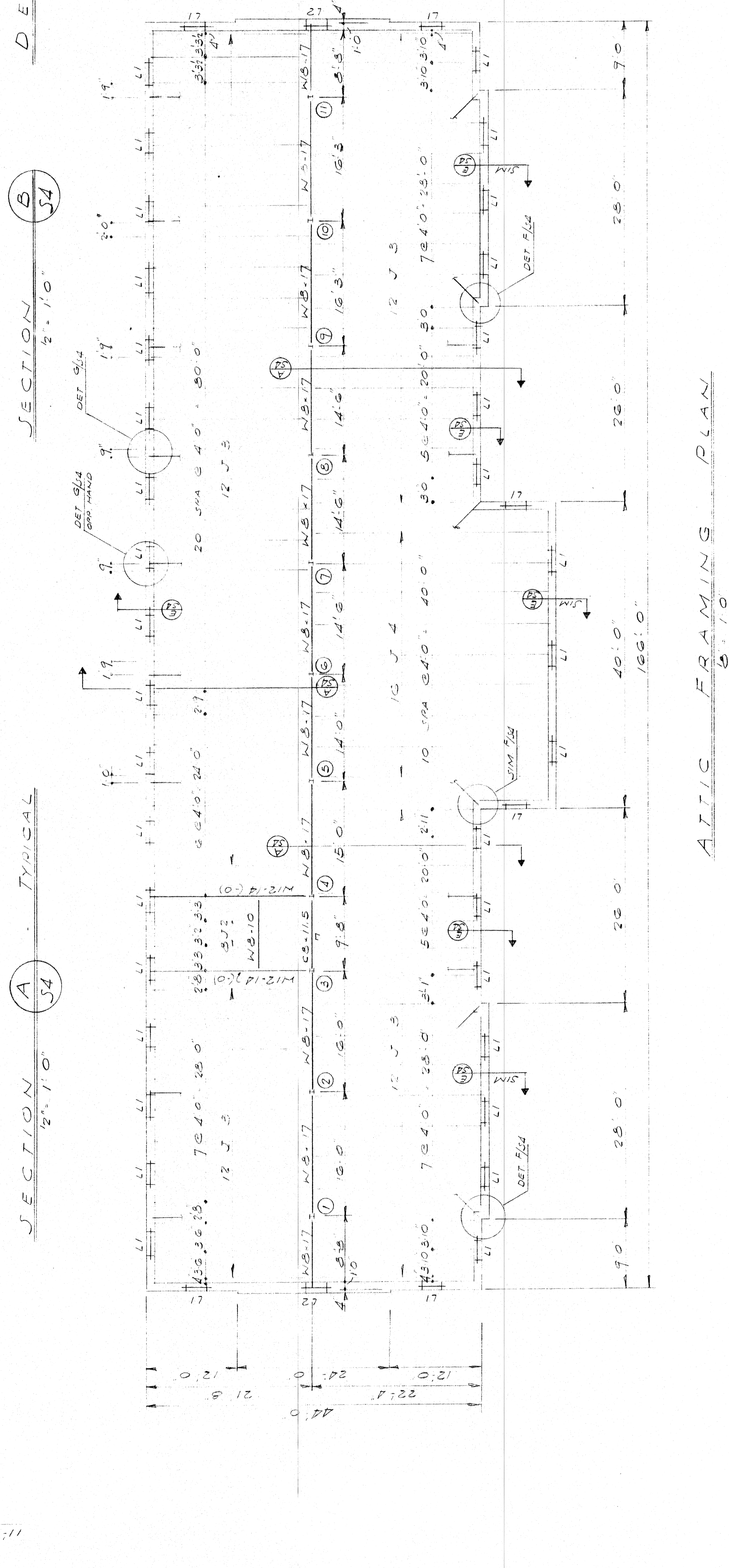
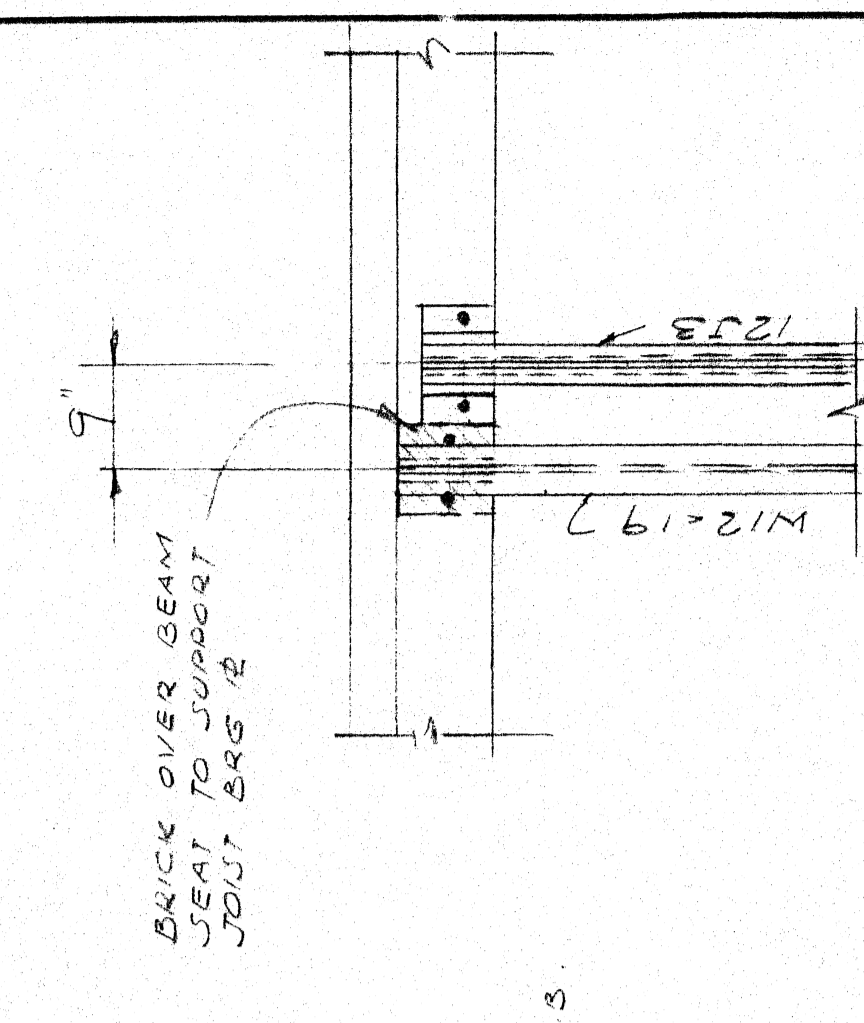
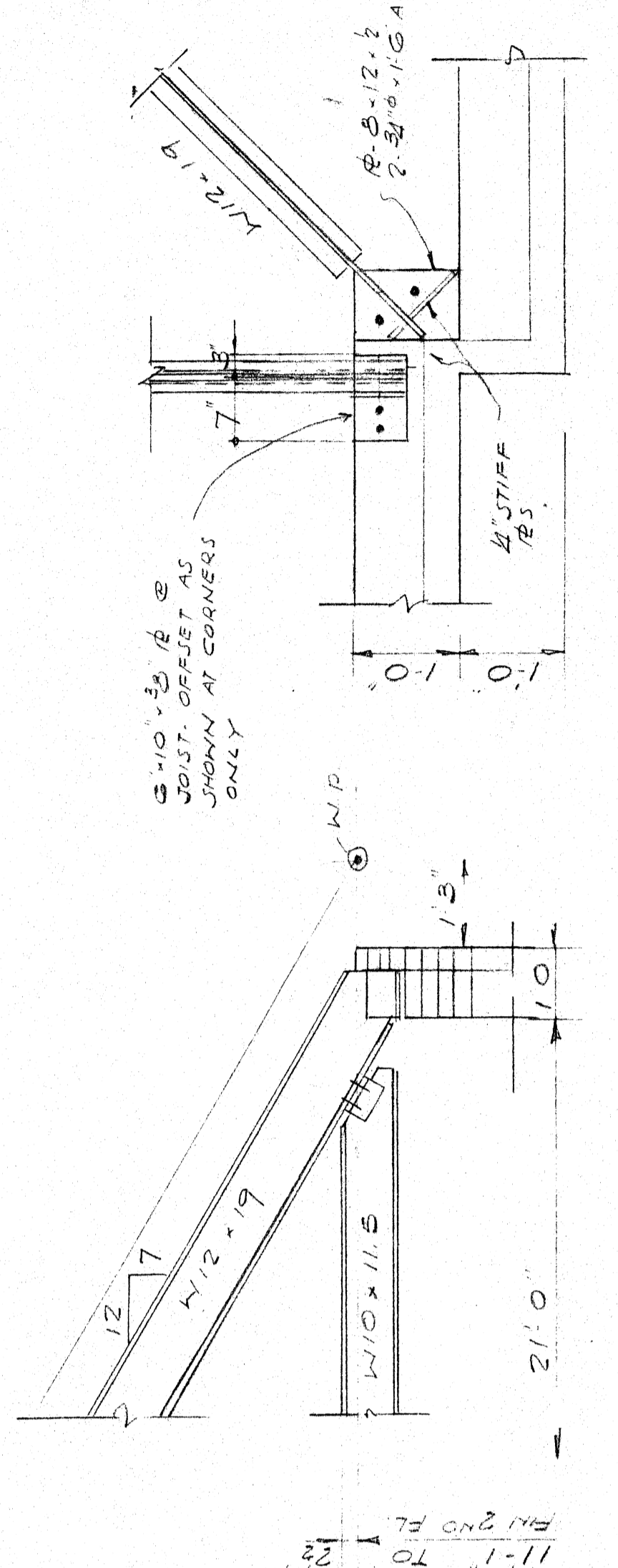
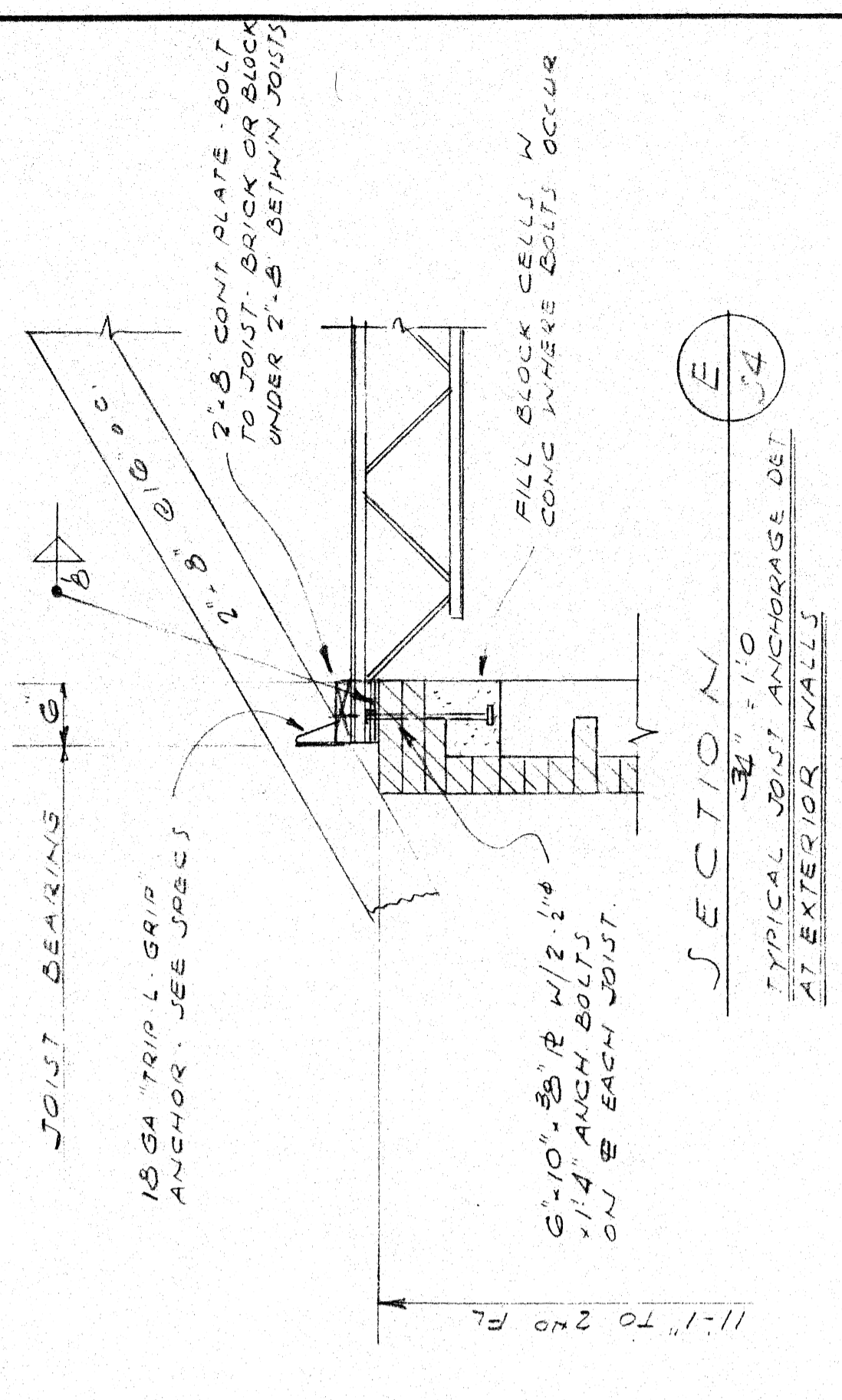
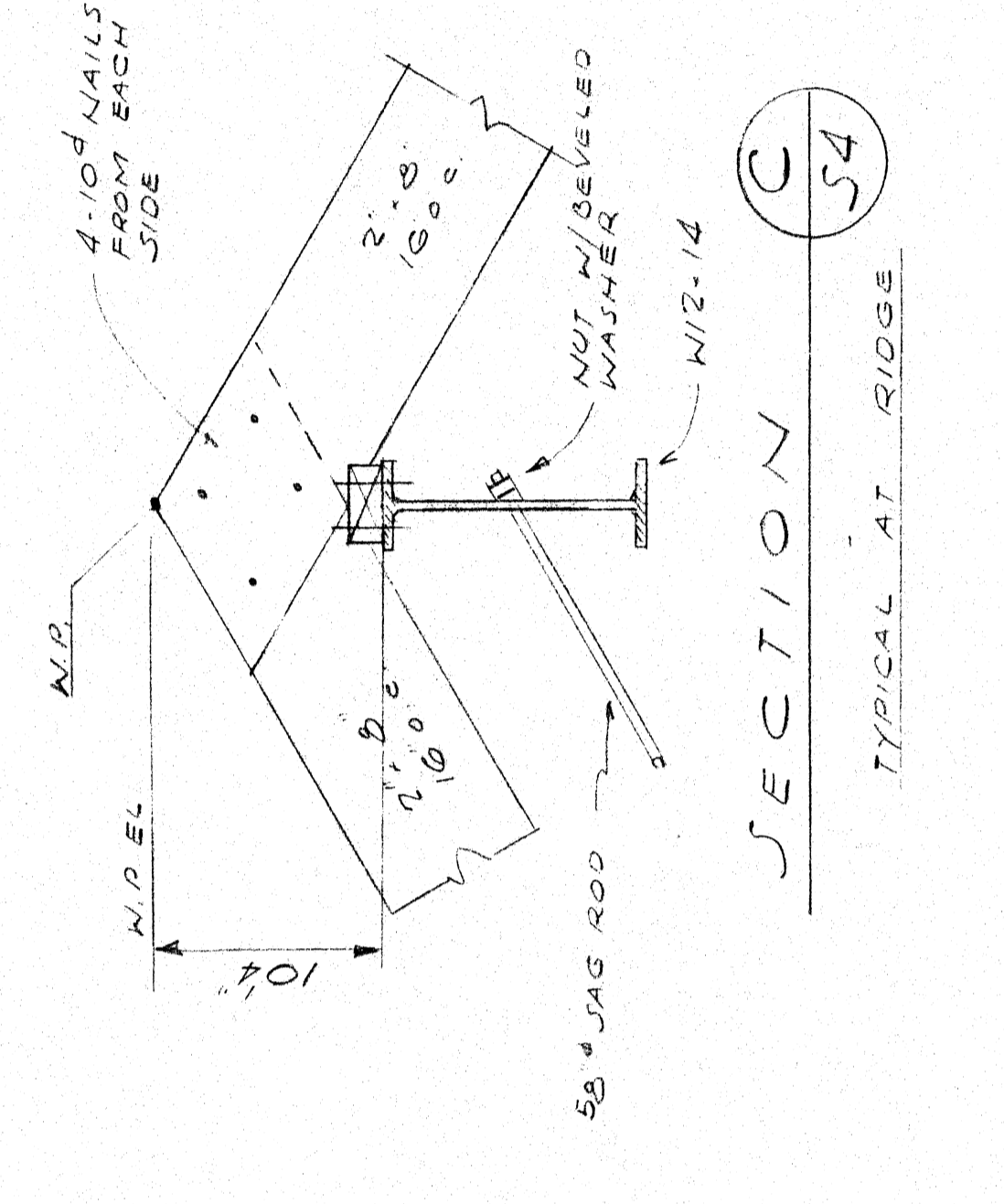
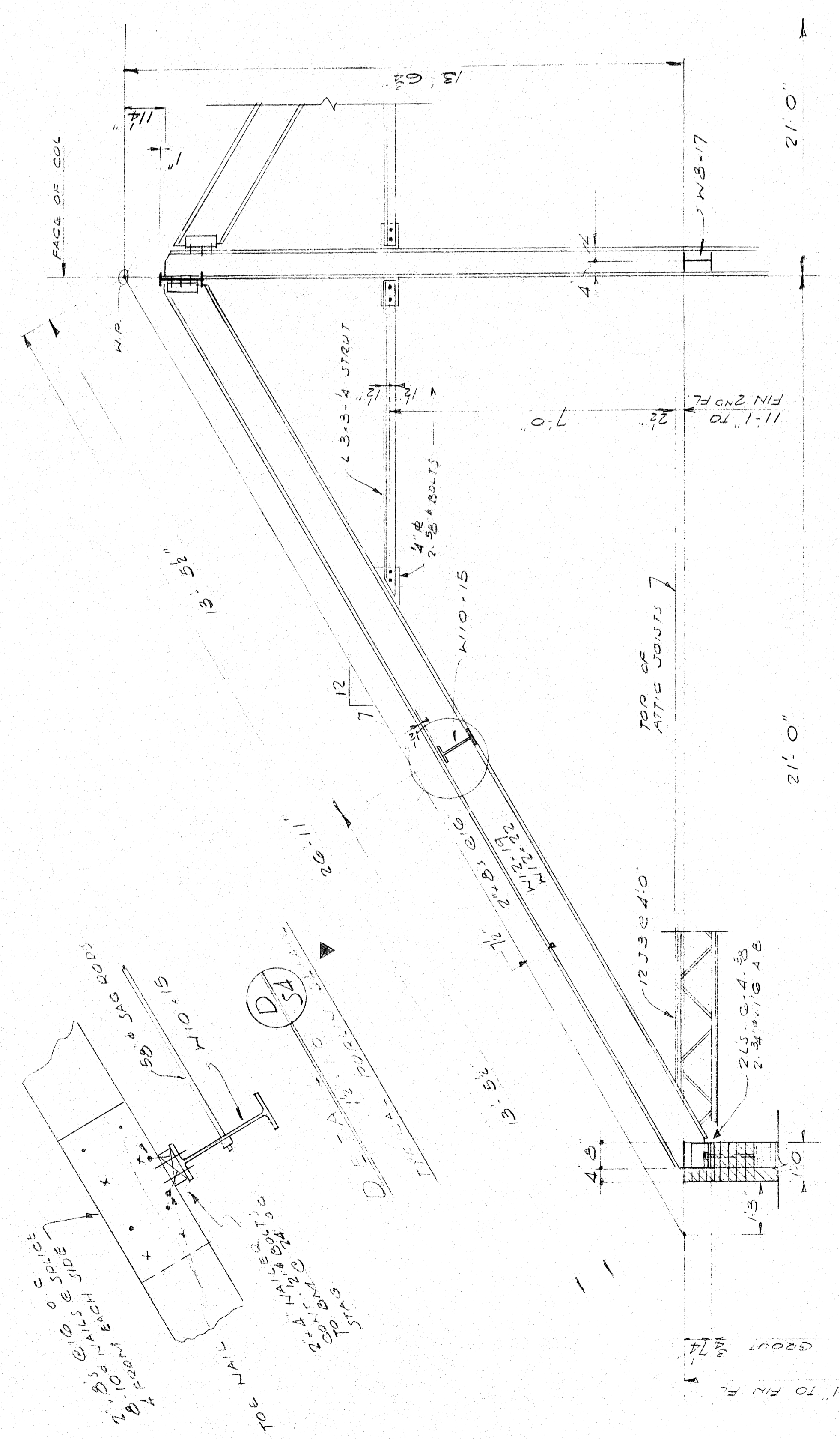

DEPARTMENT OF SOCIAL SERVICES
 YORK COUNTY, SOUTH CAROLINA
 SADLER AND KENT INC. ARCHITECTS
 ROCK HILL, S.C.
 ATTIC FRAMING PLAN & SECTIONS
 S-4

ATTIC FRAMING PLAN
 S-4

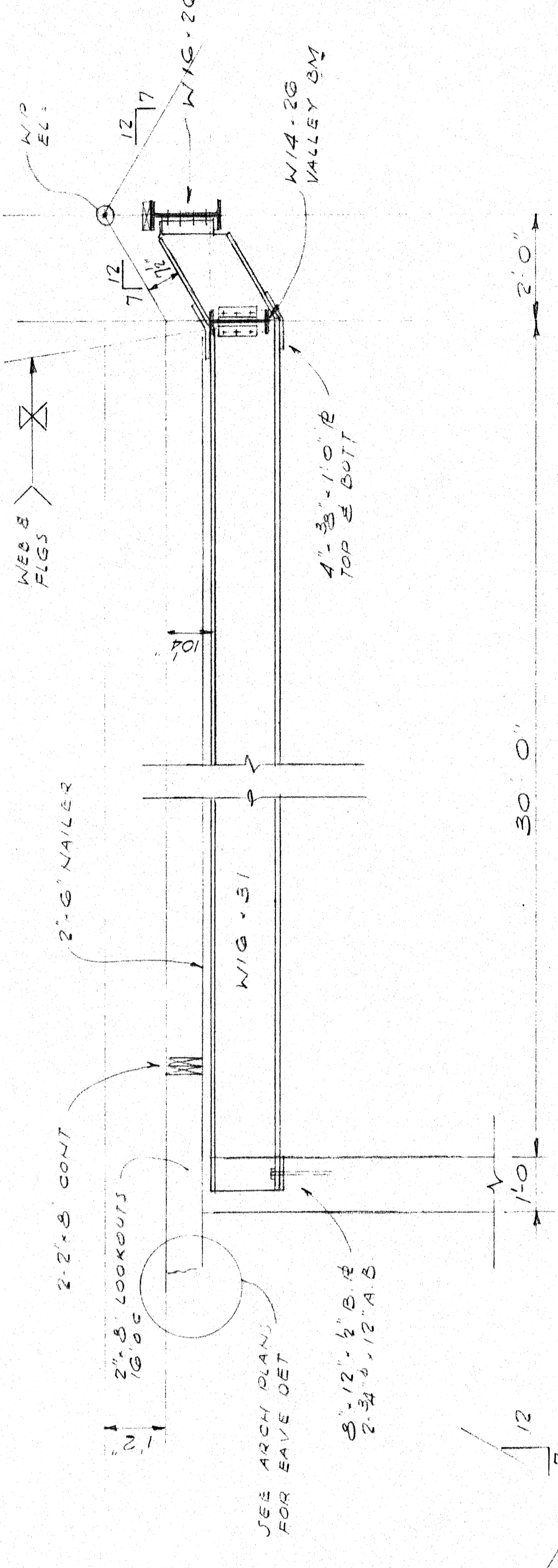

SECTION B
2'-10"

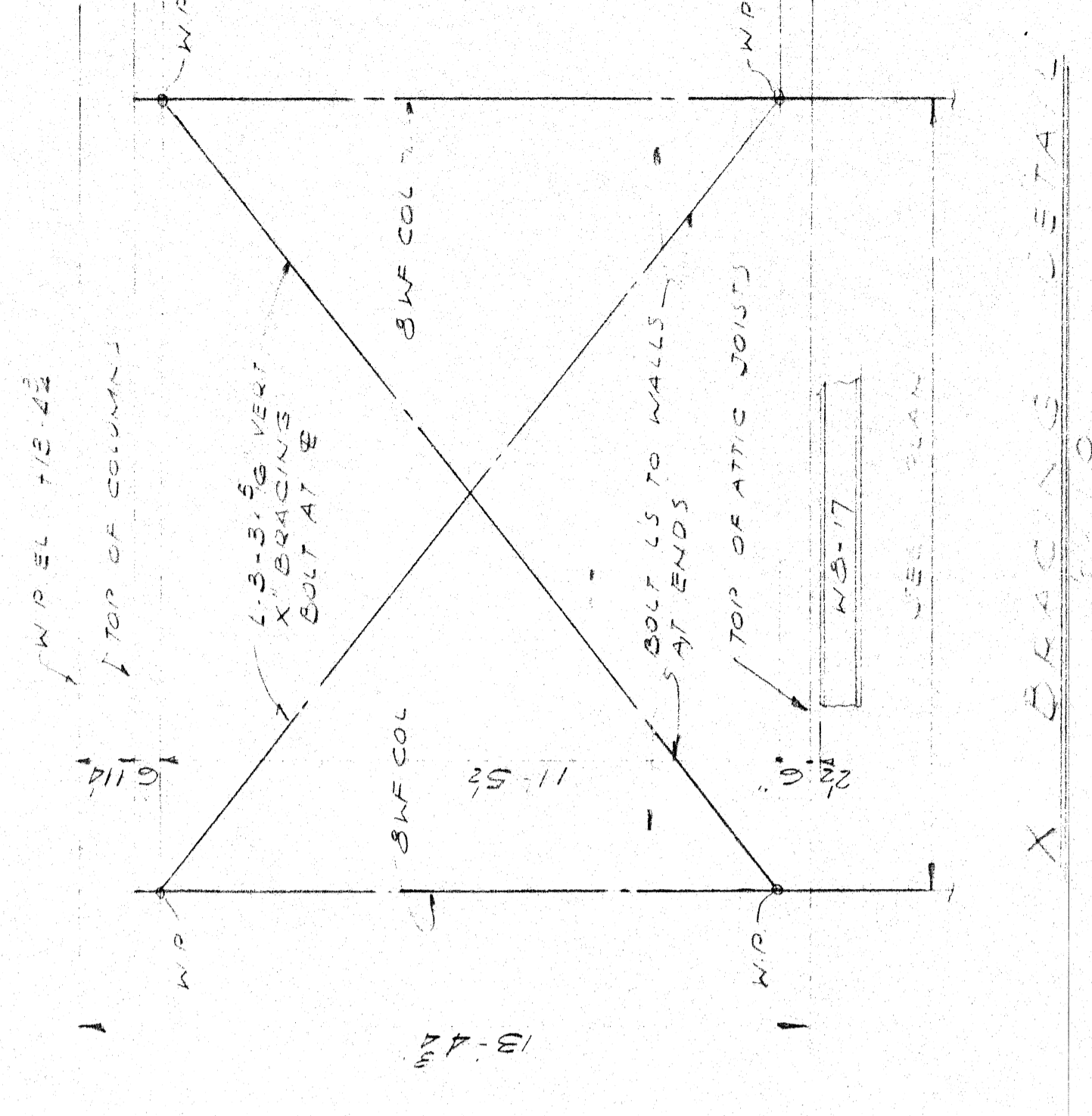

SECTION C
2'-10"

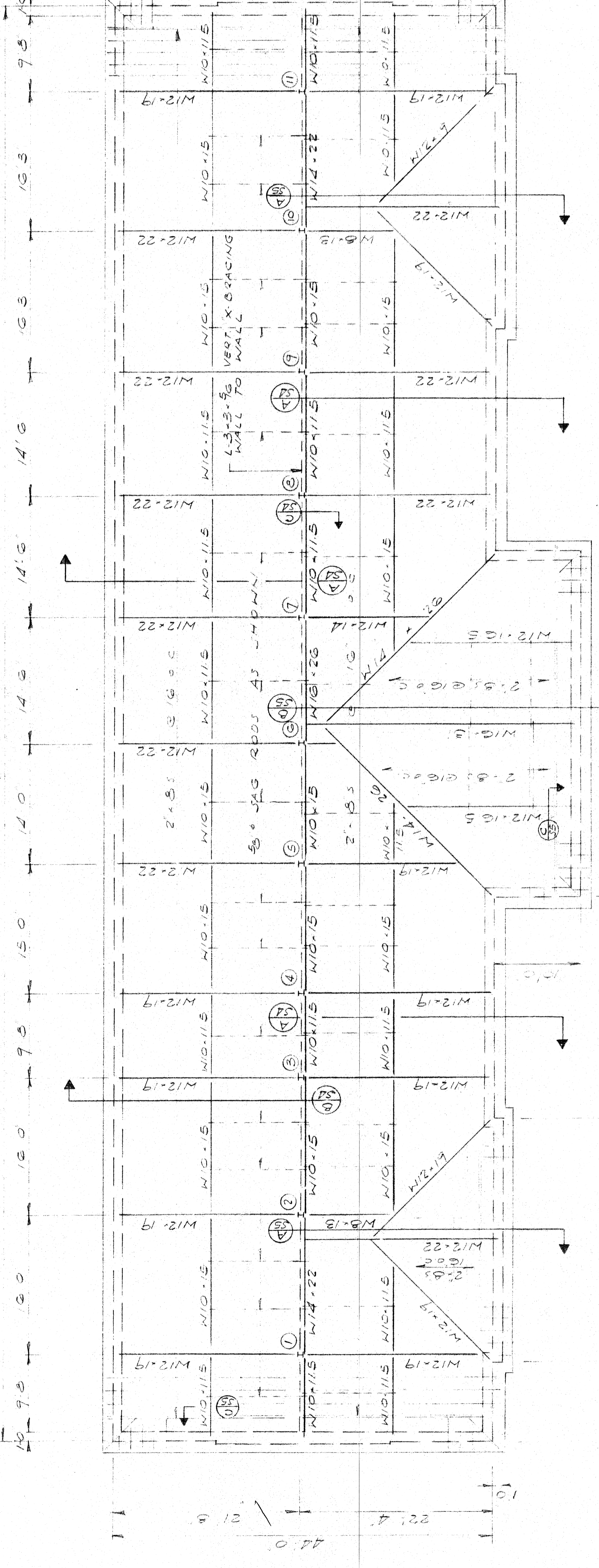

ROOF FRAMING PLAN
8'-10"

DEPARTMENT OF SOCIAL SERVICES
YORK COUNTY SOUTH CAROLINA
SADLER AND KENT INC ARCHITECTS
ROCK HILL, SC.
ROOF FRAMING PLAN & SECTIONS
STRUCTURAL
5-5